ST. ANDREW'S COLLEGE
ΑΝΔΡΙΖΕΣΘΕ
ΚΡΑΤΑΙΟΤΣΕ
AURORA

Digitized by the Internet Archive
in 2021 with funding from
St. Andrew's College

https://archive.org/details/standrewscollege2018stan

Table of Contents

002: The Headmaster
004: The Prefects
005: The Parents Guild and Volunteers
006: Faculty and Staff
008: The Leadership Team
010: Staff Title Page
012: Staff
014: Upper School Faculty
018: Middle School Faculty
020: Fall Term Events
022: MS Beyond The Gates
023: US Cadet Trip
024: Spirit Week
026: Homecoming
028: Prayer Circle
029: Remembrance Day
030: The Annual Cross Country Run
032: Halloween
034: St. Andrew's Day
036: Fall Sports
038: Varsity Football
040: U16 Football
042: Varsity Soccer
044: JV Soccer
045: U16A Soccer
046: U16B Soccer
047: U14A Soccer
048: U14B Soccer
049: U13A Soccer
050: U12 Soccer
051: U14/U12 Cross Country
052: Jr. Cross Country
053: Sr. Cross Country
054: First Volleyball
056: U16 Volleyball
057: U14 Volleyball
U12: Volleyball
059: R4
060: Winter Term
062: Cabaret
064: McEwen Fair
065: Semi Formal
066: Andrean Christmas
068: MacPherson Tournament
070: MS Arts Day
072: Winter Events
074: Winter Term Sports
076: Varsity Hockey
078: JV Hockey
079: U16A Hockey
080: U16B Hockey
081: U14 Hockey
082: U12 Hockey
083: Curling
084: Varsity Basketball
086: JV Basketball
087: U16A Basketball
088: U16B Basketball
089: U14 Basketball
090: U13 Basketball
093: U14 Basketball
092: 1st/U16 Swimming
093: U14 Swimming
094: Varsity Squash
095: U16 Squash
096: U14 Squash
097: Fencing
098: 1st Alpine Ski
099: U14 Alpine Ski
100: Nordic Ski
101: Vanier Cup
102: Spring Term
104: Church Parade
106: Headmaster's Parade
108: Cadet Inspection
110: MS Spring Events
112: Spring Smash
114: Focus
118: Spring Sports
120: Varsity Rugby
122: U16 Rugby
123: U14 Rugby
124: First Badminton
126: U16 Badminton
127: U14 Badminton
128: Varsity Badminton
130: U14 Softball
131: U12 Softball
132: Sr. Track & Field
134: Jr. Track & Field
135: Varsity Tennis
136: U16 Tennis
137: U14 Tennis
138: Varsity Lacrosse
140: JV Lacrosse
141: U14 Lacrosse
142: Varsity Golf
143: Junior Golf
144: Triathlon
145: Varsity Cricket
146: The Grades
170: The Grads
192: The Houses
194: Flavelle House
196: Memorial House
200: Laidlaw House
202: Ramsey House
206: Perrier House
208: Macdonald House
210: Arts
212: US Art
214: MS Art
216: US Music
218: MS Music
220: Valettes
222: Grade Prizes
224: Grade 5 Prizes
225: Grade 6 Prizes
226: Grade 7 Prizes
227: Grade 8 Prizes
228: Grade 9 Prizes
230: Grade 10 Prizes
232: Grade 11 Prizes
234: Grade 12 Prizes

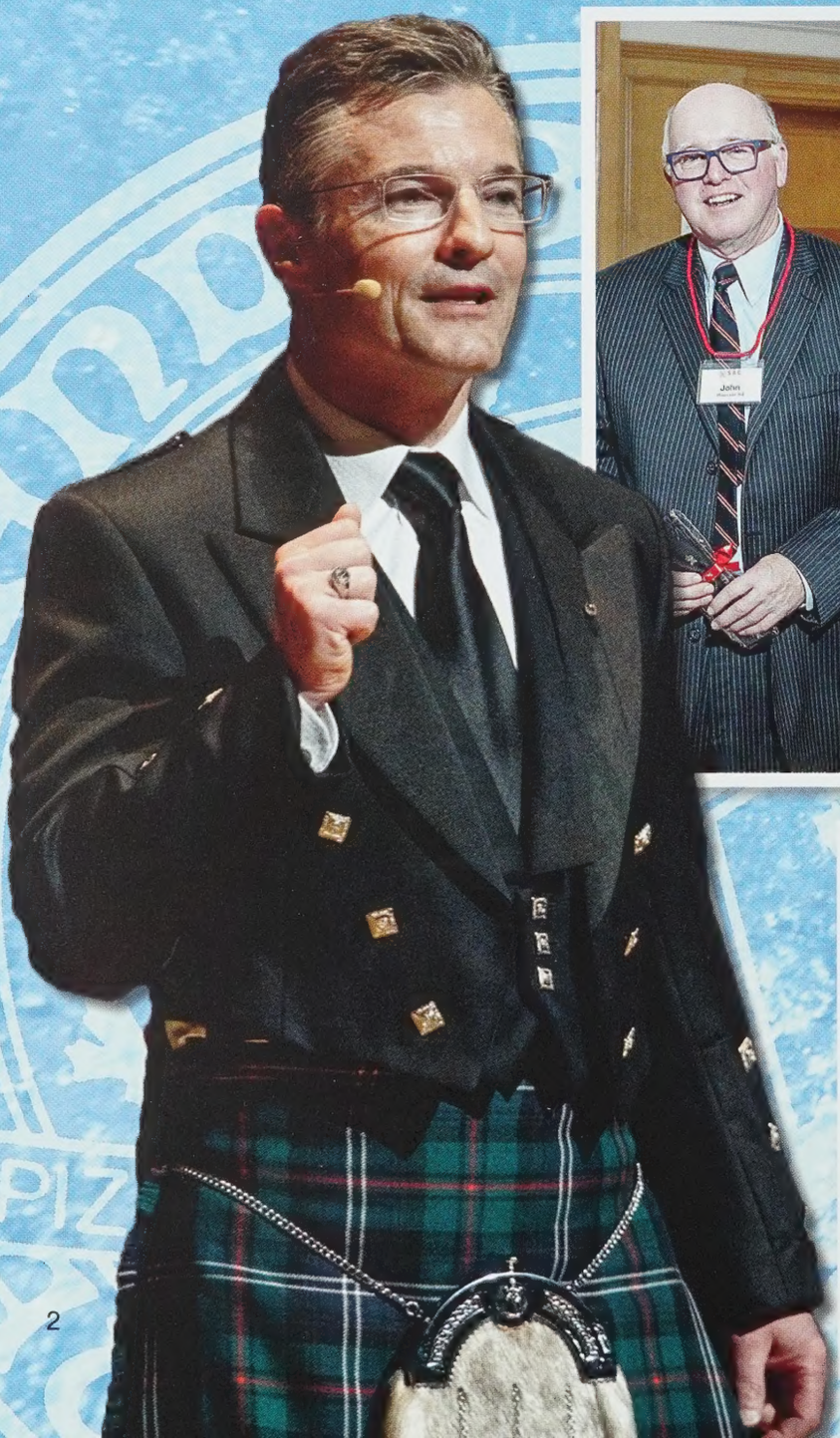

Headmaster Kevin McHenry

The Prefects

Parker Boland

Brett Austin

Steven Du

Kristopher Jansen

Tomas Kook

Michael Kurp

Luke St. John

Hale Lee

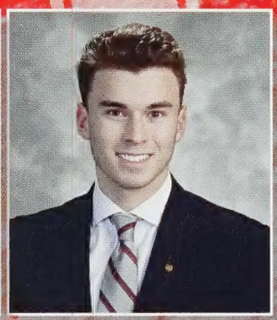

Quest Rodin

JP Schnabel

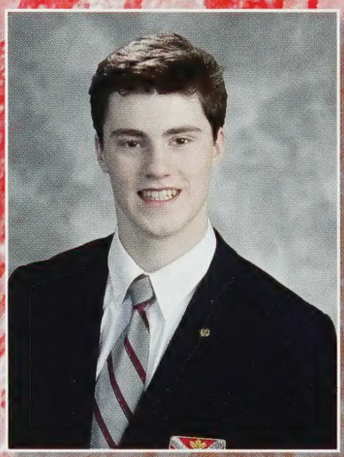

Will McHenry
Head Prefect

Parents Guild and Volunteers

SAC Faculty and Staff

TORONTO
MAPLE
LEAFS
27

The Leadership Team

Michael Roy '85
Director of Admissions, Marketing & Business Development

David Galajda
Director of Residential Life
Macdonald Housemaster

Sabrina D'Angelo
Director of Middle School

Michael Paluch
Assistant Headmaster, Academics

Paul Bedard '79
Director of Athletics

Kevin McHenry
Headmaster

Scott Hayter
Director of Advancement

Wendy Muratoff
Executive Assistant to the Headmaster
Beth McKay
Chief Financial Officer
Steve Rush
Director of I.T.
Greg Reid
Assistant Headmaster/ Director of Advancement
Courtenay Shrimpton
Assistant Headmaster, Strategic Development

Staff

Academic Administration

Cain_Barb

Marshall_Wendy

Muratoff_Wendy

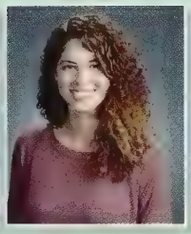
Reid_Brie

Williams_Rebecca

Arena

CALDERWOOD, GLENN
FATTORE, JULIAN
FITKIN, CHASE
HOVIUS, GRAHAM
HUTTON, WESLEY
MURRELL, JAMIE
PUGLISI, CHRISTOPHER
RADCLIFFE, JAKE
SAVOSARDARO, JULIAN
TUNNEY, ADAM

Academic Support

Chan_Aaron

Clements_John

Dawson_David

McCue_Christine

Mole_Ellen

Page_Garry

Burton_Mark

ROFFEY, BRUCE

Admissions

Coates_Wendy

Keyes_Bruce

Roy_Michael

Stewart_Natascia

Stock_Jarryd

Choi_Michael

Security

Ramsey_Douglas

BURNETT, DELANO
LAWRENCE, COLBY
RAMSEY, TOWNSON

Advancement

Bryce_Ryan

Caspersen_Julie

Reid_Greg

Turner_Sharen

Wilson_Julie

Braithwaite_Kim

WEEDON, NICHOLAS
HAYTER_SCOTT

Grounds

AUBREY, MAUREEN
CARMOSINO, NICOLA
CARTER, JUSTIN
DROSI, JASON
KERR, TERRY
LEWICKI, BRIAN
ROUTLEDGE, ROGER

Business Office

Hollett_Janice

Wong_Shelly

Chambers_Barbara

BEDARD, JANE

Campus Store

Baker_Michele

Carter_Susan

Stock_Joanne

Communications

Fleming_Nicolette

Maillet_Sean

Mosey_Paul

Veitch_Cindy

McKay_Beth

Transportation

HARRIPERSAD, NADIA
WATSON, MELODY

Food Services

Amancio_Floramie

Cavalier_Kevin

Food Services

McGhee_Susan

McIntyre_Jo-Anne

McMurray_Nancy

Phomphakdy_Pone

Sengsavang_Sengthong

Trojanowska_Elzbieta

Wolska_Grazyna

Wyvill_Grace

Butler_Samantha

Eidt_Drew

Kirkby_Margaret

Murray_John

Tugnett_Heather

Health Center
HASTINGS, LORI-ANNE
MULHOLLAND, KRISTINE

Athletics
GRANT, JOHN
PFENNING, NORM

Knight_Sherrill

Van Dam_Susan

Human Resources
NELSON CONROY, CYNTHIA

Information Technology

Ari_Ramesh

Bellaire_Brendan

Chang_Chun-Chow

Chere_Kiwi

Iannuzzi_Alexandra

Mohamad_Dania

Walsh_John

Janitorial

Calvano_Nunzio

Groves_Mike

Horsbro_Birger

Knight_Kevin

Parry_Kim

Shi_Yonglin

Porretta_Joanne

EMPERADOR, ALEJANDRO
HERNANDEZ, CARLOS
NIGH, JASON
PORRETTA, JOANNE
RICHARDSON, JENNIFER
SMITH, MICHELLE
SZCZEPANKIEWICZ, MICHAEL
YONG, JUAN

Library

Hayter_Sue

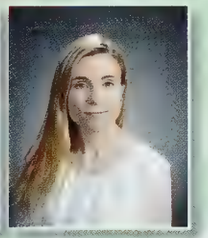
Lu_Lori

Maintenance

Poljakov_Juri

Boehmker_Deiter

Chagas_Dawn

Duggan_Chris

Griese_Klaus

Pantalone_Jack

Maintenance
DENG, JAMES
HODGSON, PAUL
LECLAIR, ROLAND
MARSELLA, PAUL
BECKETT_EVERTON

Residential Cleaning

Skybyk_Mike

Addison_Krystal

Mete_Ruth Ann

Pantalone_Lina

Baligad_Florencia

Smith_Princess

Suarez_Marie Bitana

Residential Cleaning

Urena_Nancy

BOEHMKER, WENDLYN
METE, ROSEMARY

Housekeeping/ Sewing

Calvano_Antonietta

Floyd_Kasia

Food Services

BEATTIE, THOMAS
BONEAR, SARAH
FISHER, SAMUEL
HAMARAKIS, CONSTANTINE
JOAQUIN, MARY_ANN
JONES, SHANNON
KEYES, KALESSY
KEYES, LARISSA
KHAMPHAKDY, VANIDA
LEWANDOWSKI, DOBROSLAWA
LIEMVONGDEUANE, SAKKONE
LIEMVONGDEUANE, STEVEN
MOFFATT, PAUL
MORGAN, BRETT
MUNAR, BENNY_ANN
PERREIRA, SONIA
POLLON, NEIL
PONTONE, DAVIDE
PRASITHKHAMMANH, KHONEKHAM
SIBOLIBANE, CHRIS
SMITH, AARON
TROJANOWSKI, ELZBIETA
VANNASOUK, HUANGKEO
YEUNG, BERTRAND
YONG, YINTHONG

University Counselling

Groves_Teri

Weedon_Tanya

Hewson_Amy

Theatre

Johnston_ Dean

Leong-Sem_Jonnathan

The Staff

Upper School Faculty

May Lu
Science

Matthew Jaekel
Business
Assistant
Housemaster of
Sifton House

David Manning
First Hockey Coach
Business Studies

Taylor Johnson
English

Lucas Madill
English, Civics

Jon Butcher
Coordinator of
Data Innovation
and Administration
Science

Anthony Gilroy
English

Brian McCue
Music Drumming

Jamie Inglis
Coordinator of
Student Life
Physics

Kyle Fraser-Shoemaker
History
Assistant Housemaster
of Macdonald House

Len Gurr
Head of History &
Social Science
Housemaster Smith
House

Jeff LaForge
Law/English
Macdonald House
Assistant
Housemaster

Nicole Nascimento
Accounting, Economics, German
Nicholas Day
Modern
Languages
Melissa Tackaberry
Math
Rebecca Chui
Math
Miachael Chadsey
Head of Mathematics
Kristen Kang
Economics
Accounting
David Josselyn
Math
Stephen Kimmerer
Head of Visual Arts
Graphic
Communications
Joe Commisso
Geography
William Scoular
Head of Drama
Stephen Holmes
Science
Sean Ludwig
Business, McEwen
Leadership
Program Director
Jim McGillivary
Piping
Emily Whinton
Math
Michael Carroll
Science
Business
Housemaster
Memorial House
MACDONALD

UPPER SCHOOL FACULTY

Marke Jones
AP Chemistry
Science
Christopher St-Cyr
History
Assistant Housemaster
Sifton House
Carolyn Bilton
French
Nick Tsioras
Health & Physical
Education
Chet Kaloti
Accounting/Business
David Stewart
History
Fraser Cowell
English
Ben Kitagawa
Business / Geography
Economics
Keith Ramon
English/ Housemaster
Sifton House
Terry Prezens
Computer Science
Computer Engineering
Samantha
Scheepers
English
Wendy Pries
French
ESL

Middle School Faculty

Colby Dockerty
Gr 6 Core
Randi Berman
Visual Arts & Arts Coordinator
CHOOSE KIND
Whitney Elliott
Gr 6 Core
Paul Totera
Ass. House Master
MacDonald House
Science & Technology
Math
Angela Slessor
French
Scott Lewis
Mathematics
Adam Kowaltschuk
Geography
John Richardson
Music
James MacPherson '99
Housemaster, Flavelle House
Physical Education & Health
David Kyle
Language Arts
FOOTBALL

Fall Term Events

YOU
VEGAN

MS Beyond The Gates

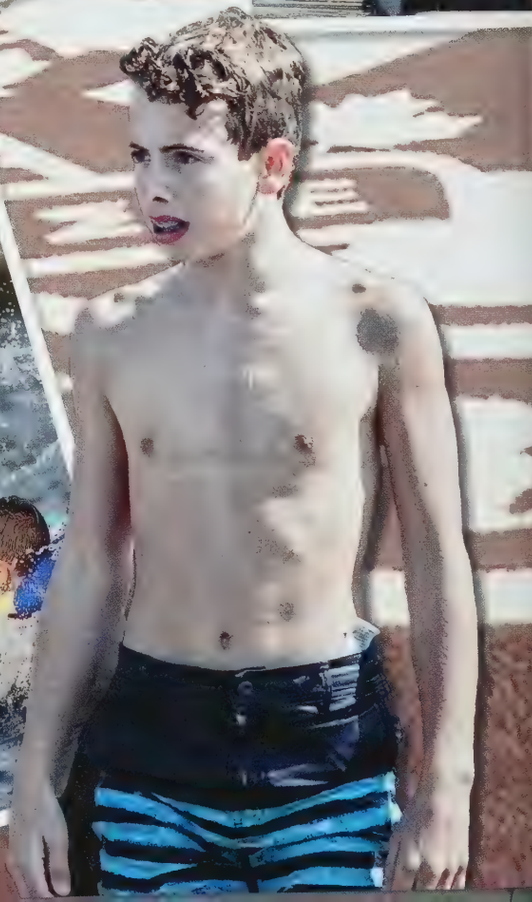

US Cadet Trip

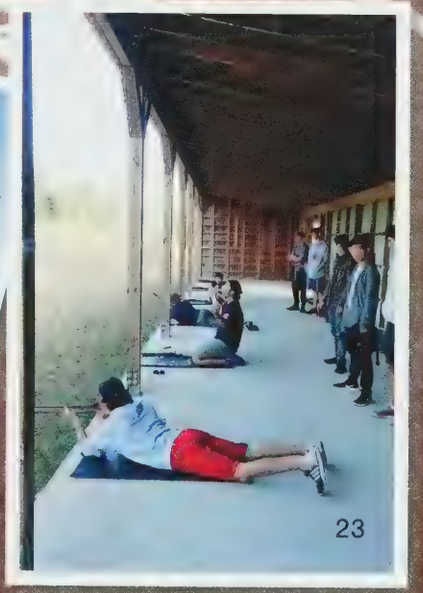

Spirit Week

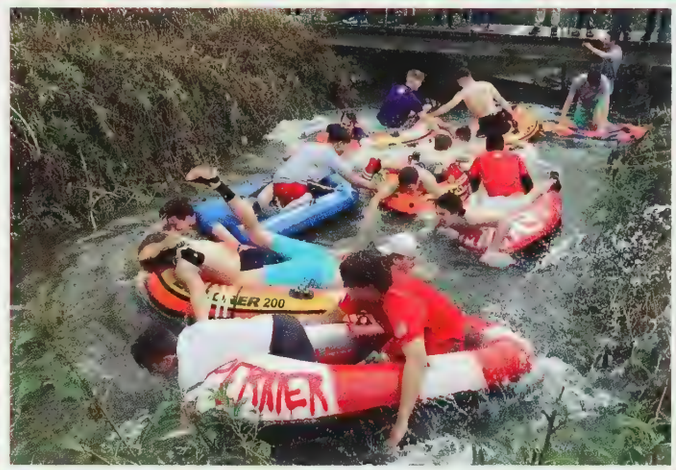

Homecoming

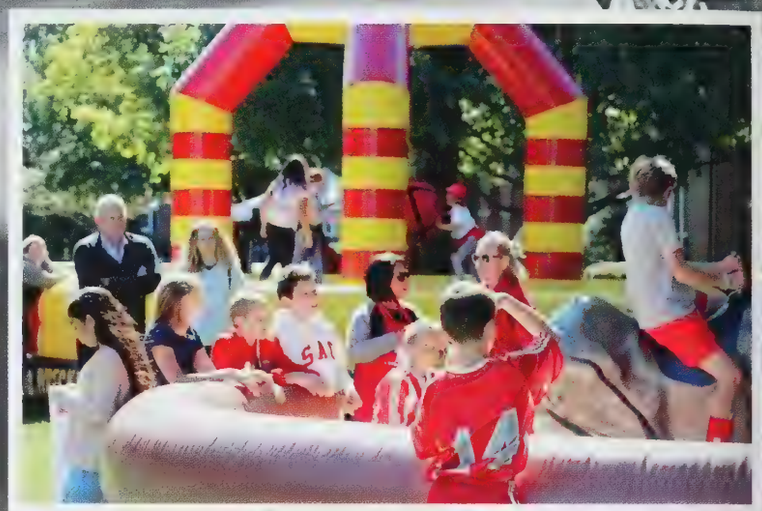

ST. ANDREW'S
10

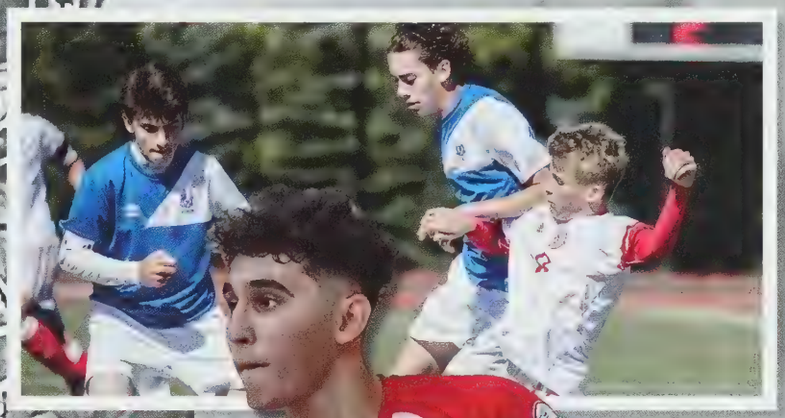

1899

ST. ANDREW'S
6

Prayer Circle

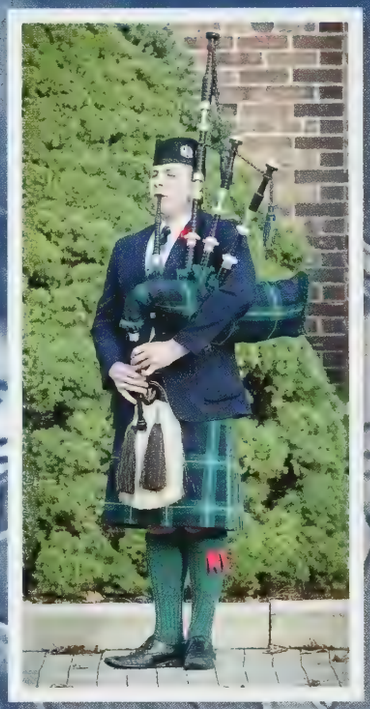

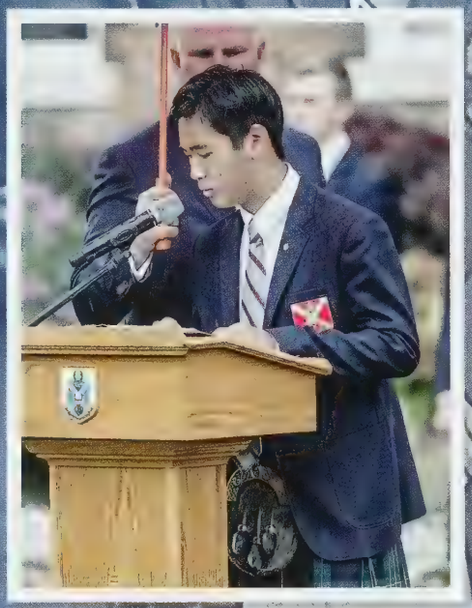

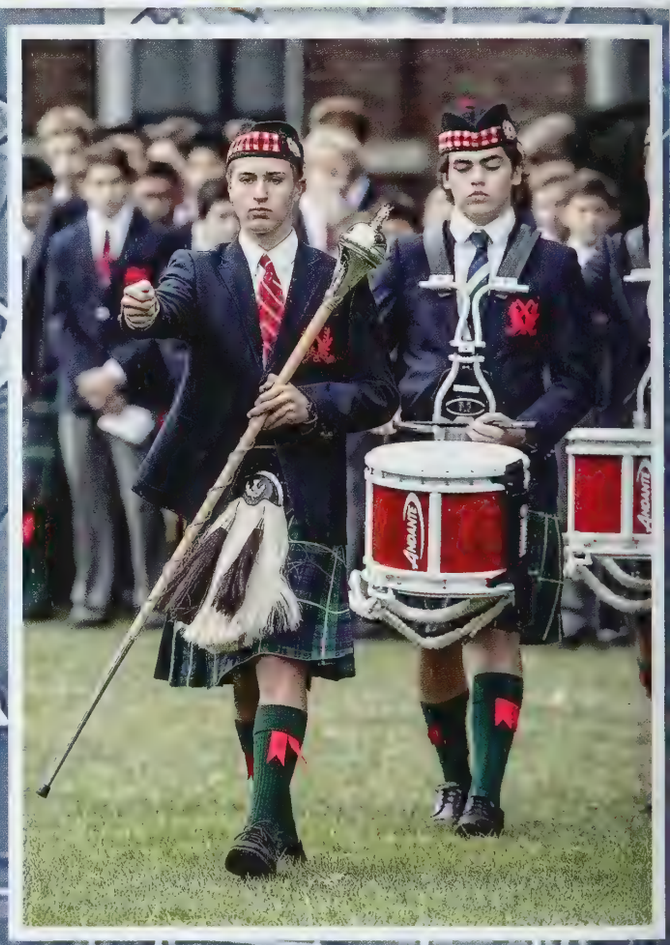

Remembrance Day

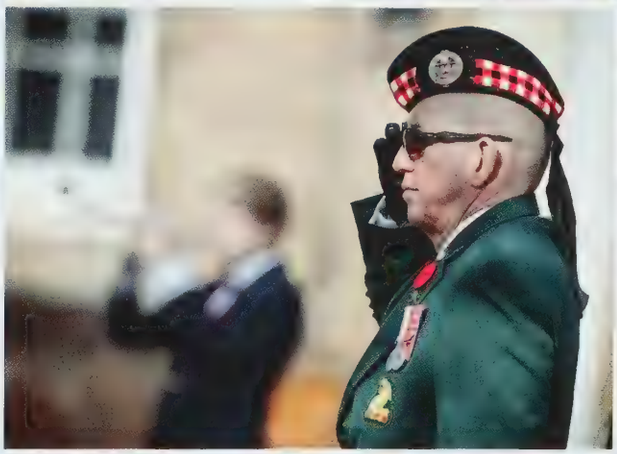

Annual Cross Country Run

X-COUNTRY RACE 2017

FLAVELLE
MEMORIAL

MIN
SEC

ERRIER HOUSE

Halloween

St. Andrew's Day

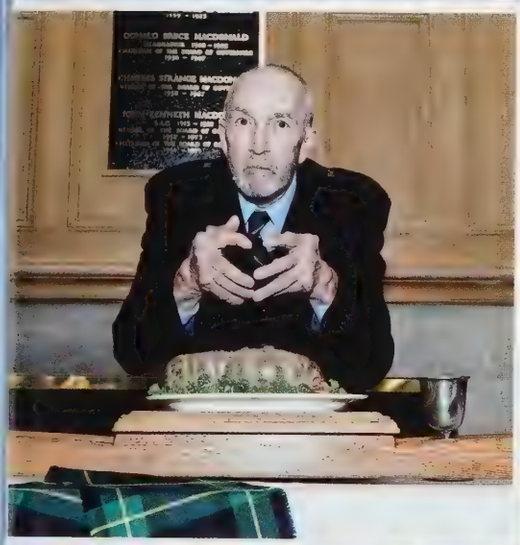

24
15
ST. ANDREW'S
2
Riddell

Fall Sports

I could not be more proud of the men on our coaching staff. Coaches Shrimpton, Carroll, Foote, LaForge, Pfenning, and Murray serve as tremendous mentors and teachers of the game to our players. Anybody who knows me well is aware of my love of country music. When I think of the men that I am so fortunate to coach alongside, I am reminded of the lyrics to Kenny Chesney's song, "Coach" which is a tribute to his former high school football coach.

You're a teacher, a preacher
A mother, a father
A lot less taker than giver
A keeper of secrets
And constantly making
Believers outta quitters
For all of your time
And your heart and your soul
You deserve a lot more than a toast
But here's to you, and thanks again, coach.

We entered training camp with great expectations and for two months, we achieved the results that we expected. An opening 28-14 victory over the CCH Crusaders at Western's TD Stadium with our Western football alumni and future Vanier Cup champions on our sideline, followed up by a 37-27 defeat of the Huron Heights Warriors gave us two victories over powerhouse programs ranked in the top 10 nationally. We followed this up with a homecoming victory over UCC, and then four dominant victories over TCS and SMC respectively to push our record to 7-0. After our second blowout victory over SMC down at Bathurst and St. Clair, our path to a perfect season and league championship seemed clear. It was in the following calendar week that everything changed, and it is here where the tone of my speech is going to change. In my words that follow, it is not my intention to sound negative, nor do diminish the many outstanding moments and memories of our 2017 season. Our players know the amount of love and affection that we as coaches have for them. Many of these young men have left a meaningful legacy in our program. I am particularly mindful of our deep and talented graduating class, and I am indebted to the efforts and level of commitment to the program demonstrated by many of you during your SAC careers.

We often say, and I truly believe, that the greatest value in sports is the ability to take meaningful life lessons from our experiences as athletes and coaches. I have been fortunate to spend a sizeable portion of my life in the game of football. I have played and coached at nearly every level possible, including high school, provincial, national, and university. I have coached with or been coached by many of the best coaches in Canada. I do not say this to brag or sound arrogant. I am simply trying to add credibility to my words.

The first meaningful lesson is that our actions come with consequences. When we make poor decisions, we not only harm ourselves, but we also hurt those around us – family, friends and teammates. Each year in training camp, I challenge our players to commit themselves to their core priorities in life. I ask them to prioritize family, academics, and football, in that order. I urge them to avoid any actions or decisions that can harm these three elements of their lives. This is not always easy, and certainly some of our players were unable to do this. I would urge all of the boys here today to prioritize your core priorities in life, and strive to develop the maturity and commitment to avoid actions and decisions that can negatively affect these central parts of your life. I would then follow up by emphasizing that to make mistakes is human. Our mistakes need only define us if we allow them to. If we commit ourselves to growing from our mistakes and ultimately becoming better human beings, than we can reshape our reputation and identity.

The second lesson of value is that sometimes things happen in life that are unfair and beyond our control. These events come with consequences that we do not deserve, but that we need to accept and live with. In the case of our season, in addition to discipline issues away from the field, injuries wreaked havoc on our roster. I cannot recall ever seeing a team lose so many key players to injury at the same time. We lost several players who are regarded as being amongst the very best in Canada. Others played with injuries that greatly limited their effectiveness. This is not fair, but it is part of playing sports, and in a larger sense, sometimes in life we need to cope with the aftermath of events that are beyond our control. There is no point in feeling sorry for ourselves or making excuses. We need to find a way to accept these circumstances and move forward.

Lastly, it is often said that football is the ultimate team sport. As much as any other sport, success relies on 12 players executing their role for a positive outcome. Fans in the stands see the long touchdown pass or run, but those things are not possible without the lineman sacrificing his body to pick up a blitzing linebacker, or another receiver running a complimentary route to create an opening in the secondary. The same basic premise holds true for all team sports, and it should always shape our mindset when participating as part of a team. When we play team sports for our own ego and statistics, rather than playing for our teammates, we lose something. We lose the joy of genuinely celebrating our teammates' successes. We lose the sense of brotherhood and collective achievement that follows a team victory. We also lose the true joy of our own great individual plays – which is actually the experience of our teammates being genuinely more excited than we are. There is also often a miscalculation about the value of statistics in the university recruiting process. I can honestly say in the thousands and thousands of conversations that I have had with NCAA and Canadian university coaches over the years, I have never had a coach ask me a player's statistics. Not once. University coaches can and do evaluate talent. They also recognize the amount of variables that enter into stats – including quality of competition, game planning, weather and field conditions, etc. What I am consistently asked about is character, toughness, competitive drive, coachability, commitment to his teammates, work ethic, practice habits, and ability to overcome adversity and willingness to accept a role that is best for the team.

The legacy of the 2017 Varsity Football Saints remains a work in progress. It is my sincere hope that our players learn valuable life lessons from our season and that this helps inspire them to become better sons, brothers, friends, and in the case of some, university student athletes. LG

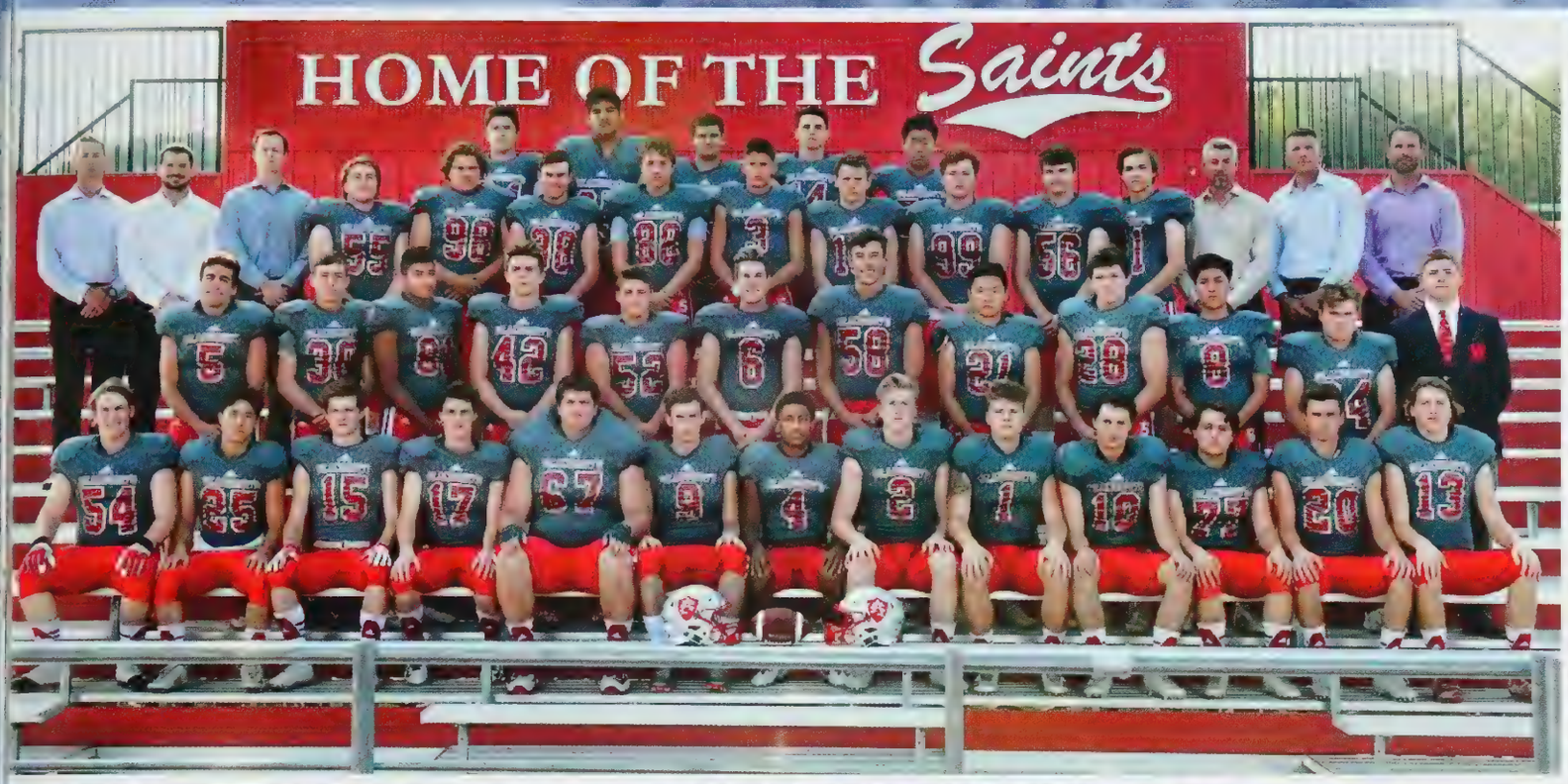

Back Row: Alex Ross, Reza Bager Nejad, Ethan Kalra, Grant Campbell, Jake Kim
Third Row: Mr. Michael Carroll Esq., Mr. John Murray, Mr. Jeff LaForge Esq., Angus Austgarden, Sam Ashton, Sam Gentile, Ryder Germain, Dylan Tabone, Christian MacDougall, Alastair Binnendyk, Nathaniel McDonnell, Nova Schmidt, Mr. Joe Foote Esq., Mr. Courtenay Shrimpton Esq., Head Coach: Mr. Len Gurr Esq.
Second Row: Sajaan Sethi, George Browne, Amar Patel, Lachlan MacLean, Will Abbott, Kevin Desautels, Yiannis Spetsakis, Brandon Kim, Ian Maclean, Chris Poropat, Dylan Henderson, Dalton Lehman
Front Row: Matt Cronin, Will Wang, Luke St. John, Will McHenry, Gabe Wallace, Liam Gracey, Andre Simmonds, Wells Karabin, Lucas LaBrier, Patrick McLaughlin, Mark Polemidiotis, Quest Rodin, Jason Knox.

Varsity Football

U16 Football

They say that football is a game of inches, a game in which you must battle against your opponent for territory, and the privilege of being victorious. Notice that I said "privilege" of being victorious, that's because winning is never a right, it is something that must be earned collectively, as a team. The U16 football team learned that lesson well this season. They learned that to become champions, the entire team needs to play together, to the height of their capabilities, and that sometimes, that still isn't quite enough. This season saw tremendous victories over UCC and TCS but ultimately we all knew what we were working towards, and that was to play our best hand against St. Mike's in the championship game; a team that has only lost one final in the last decade. Well, I'll tell you this, there is no doubt that we accomplished that goal. I'm not going to lie, there were some underlying questions that we as coaches had leading up to the final: were our boys tough enough to battle against the bigger more experienced side from St. Mike's for the entire game? Did we have the resilience to fight back when things weren't going our way? Well, certainly, those questions were undeniably answered during our final game of the year. Our boys made the team from St. Mike's fight for every inch of that football field. Guys like Brendan Dilworth, Richard Rong, and Kieran Walters fought in the trenches on both sides of the ball for the entire game. The Elliot twins led our troops by example play after play. And once again Mason Watson showed that he very much deserves the hype. And, while we just came up short in a 10 point game, I'll tell you this, and I think I speak for all the coaches when I say, we did not leave that field with any feeling other than being extremely proud of our team, and the way that they fought, and for the respect they showed for their opponents and for the sport of football. **JL**

Fourth Row: L. Taylor, T. White, B. Phillips, N. Rush, R. Rong, M, Watson, K. Walters, C. Broekaert, E Joiner, S. Murphy-Ives, H. Li, M. Aitoro
Third Row: Head Coach: Mr. Jeff LaForge Esq., Mr. James Macpherson Esq., N. Elliott, J.P. Del rio Barrenechea, C. D'Alessandro, R. Bryden, M. Jentsch, W. Azzopardi, C. Williams, M. Woods, Mr. Terry Prezens Esq., Mr. Kyle Fraser-Shoemaker Esq.
Second Row: C. Cericola, L. McPhillips, O. Lapshinoff, E. Ashby, G. Ardill, B. Villamere, A. Ventin, J. Dainard, R. Wu
First Row: D. Zadra, N Elliott, B. Dillworth, N. Falconi, O. Shuttleworth, C. Nip, D. Smith

Varsity Soccer

Front Row: Thomas Kook, Mr. Nicholas Day Esq., Kris Jansen, Jacob Grant, Eugene Lee, Mr. David Manning Esq., Austin Brett
Middle Row: Bilal Mahmood, Campbell Clarke, Anthony Pennino, Sam Matarazzo, Luke Coombes, Matteo Derbedrosian
Back Row: Cole Galata, Oskar von Massenbach, Darren Wong, Isaac Bradbury, Puyuan Li, Chris Marton, Jeronimo Cuevas

One of the things that Mr. Manning and I take great pride in, year in and year out, is watching a group of individuals come together and learn to play as a team, and get better and better in the process. Indeed, this was the case with this superb group of young men. First Soccer - Season by Numbers: 19 guys - 11 new players; 8 returning players, 1 grade 9, 4 grade 10s, 7 grade 11s, and 7 grade twelves. 1 team 22 games played: 15 wins, 6 losses, and 1 tie. 56 goals for; 33 against 1 trophy, and 2 semi-final losses. 40% - 1 player scored almost 40% of our goals.2 players in contention for goal of the season: in the red corner: a brilliant run from half with a crisp finish at CAIS; and in the white corner: a shocking you-can't-stop-this-volley in the CISAA semi-final. They were both so much awesome!1 tackle of the season: a perfectly executed slide tackle... on the referee. Poor guy didn't see it coming. Nor did anyone else for that matter.

Hail to our 7 graduating players:
Brett, Thomas Kook, Jacob Grant, Kris Jansen, Sam Matarazzo, Anthony Pennino, Darren Wong

ND

MVP: Jacob Grant
MIP: Anthony Pennino

JV Soccer

Front Row: Grayson Arnott, Kiran Shah, Amr Shaikh, Connor Thomas, Spence Berman, Ziyu Han, Sean Denton
Middle Row: Mr. Michael Chadsey Esq., Thomas Munro, James-David McDaniel, Derek Ma, Chinurum Omenuko, Jake Allen, Alexander Schaefer, Tiger Jiang, Mr. Stephen Kimmerer Esq.
Back Row: Eamonn Gaunt, Chris Chung, John Paul Schnabel, Benjamin Mai, Joshua Osborne, Todd Tian

Sometimes our SAC teams struggle! I know it's hard to believe with all the success we are getting used to, but there has to be some balance in the world. Winning needs to be learned by understanding and adjusting to the lessons provide by losing. This year's JV squad was a collection of some very young, gregarious, and athletic young men, from different parts of the world, with different and varying levels of skill, who mostly worked hard, and occasionally together. Truthfully, we really didn't have many lads who had soccer as their number one sport! Sometimes you cannot make a silk purse from a Sow's ear. But, to give credit, this group performed as well as it could! We had a 2 and 3 league record, while mostly playing against other school's varsity squads. We somehow made the playoffs and that's more a result of Mr. Chadsey's calm influence and good luck over the last 10 years. Unfortunately, we lost to UCC in the quarter finals but the opposition coach expressed a very genuine respect for the effort our lads put forward!! It's was a predominately grade 11 squad that hopefully returns next year. The younger players and the coaches want to thank the graduating players – Derek Ma, Ben Mai, Todd Tian, and captain, JP Schnabel for their leadership and dedication. **SK, MC**

U16A Soccer

ront Row: Emiliano Salazar Sedeno, Tomas Heckmuller Pozasm Zishan Tejpar, Tony Yang, John-Anthony Zarboni, Ren Motegi, Mateo Ruiz
liddle Row : Mr. Lawrence DeMello Esq., Dante Gallo, Max Houghton, Bryce Neil, Braeden McLean, Andrew Rideout, Mathew Aubie, Mr. Kevan Quinn Esq.,
ack Row: Chris Yi, Mark Hillier, Alex Power, Oliver Ingram, Oruese Erivwo

MVP: John-Anthony Zarboni

IIP: Mateo Ruiz Lopez

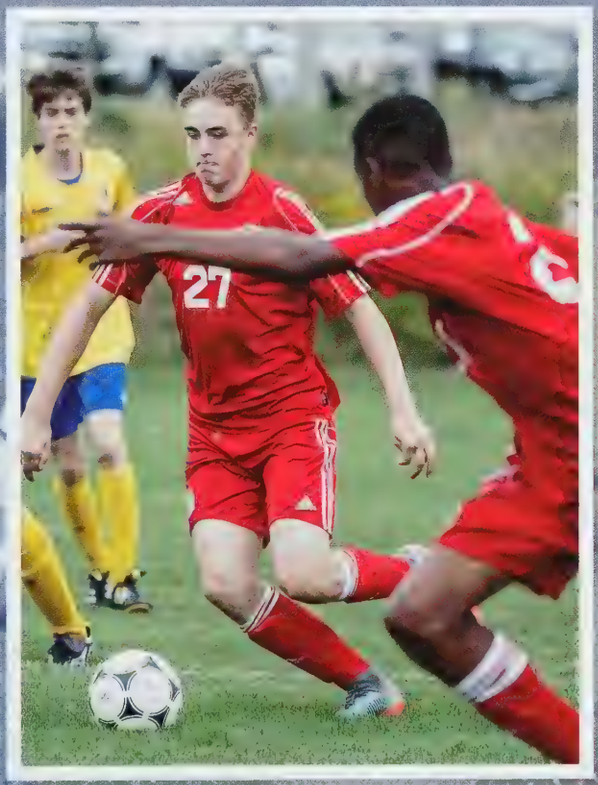

Overall, it was a very exciting season in a very competitive league. We were in a league with 8 quality teams and the playoff structure was such that only the top 4 make it. We knew UCC would be a powerhouse and as the season unfolded, we saw that 5 teams were left battling for 3 playoff spots. As a team, we set a goal of improving every day we stepped on to the field. And I'd like to think that the boys met that goal each day. In such a tight league, every point counted. We clawed and battled in each game. This included a big tie at De La Salle, where our goalie, Tony Yang, scored on the very last play of the game from a corner. And a huge home win against Crescent in a must win game. Unfortunately, all the hard work came up just short as we missed the playoffs by one point. To put it in perspective, 2 points separated 5th place from 2nd. It was a very strong league and I am so proud of all the work the boys put in as each player improved throughout the season. We set a strong standard this year and I am looking forward to U16s continued growth next year. **LD**

U16B Soccer

Front Row: Akash Ragavan, Christian Haggith, Cole Lapshinoff, Sunny Wang, Santiago Corcuera, Patricio Girault_
Middle Row: Mr. Brian McCue Esq., Tunde Ogunremi, Daniel Svirsky, Val Gorochowskij, Sanjay Gupta, Kieran Stevenson, Mr.Paul Totera Esq.
Back Row: Emilio Cano, Joshua Baldassi, Michael Bessonov, Marcus McGowan, Kordian Mazurkiewicz, Luke Burleigh

The U16B Soccer Team had an action-packed season of 6 games and 2 exhibition matches. Our team worked diligently during practices and for many, this was a first experience playing competitive soccer. We saw our players develop their personal skills and confidence steadily as the season progressed. Most importantly, we had a great experience working together and shared many good times on the soccer pitch. Many thanks to our Team Captain, Kieran Stevenson for his solid leadership in practice and during games. **BM, PT**

U14A Soccer

Front Row: Anthony Simpson, Marcus Jenko, Kade Hennessy, Ryan Jensen, Adam Aly, Matthew Olejarz
Middle Row: Mr. John Richardson Esq., Theodoros Mirkopoulos, Santiago Hinojosa Cervantes, Kyle Murphy, Francisco Pasquel Vega, Ronan Woodroffe, Mr. David Kyle Esq.
Back Row: Emilio Zulueta Garza, Edgar Haddad Miguel, Edgar Hart, Jonathan Shen

Last year's grad class saw the last of our boys who enjoyed an Andrean U14A soccer championship season. Since 2012, we've been perennial 2nd and occasional 3rd place finishers. This year, after 6 games our record was: 1 win 4 losses and a tie to RSG. But, we simply couldn't be kept down for long, steadily improving to win far more than we lost, ending with a 5, 5, and 1 record. Our best early showing was at Homecoming against eventual league-champions UCC. Up 3-2 in the first half, with the other side scoring two fluky shots, our day got more difficult when Emilio was in on a breakaway, only to be scythed down in the box by an over-eager defender. The ref saw it differently and allowed play to continue as clearly pained Emilio lay writhing on the ground, clutching his right Achilles. As coaches, our instinct is naturally to protect our players, so some subtle and not so subtle reminders were shared, allowing us to eventually cart off the injured, done for the day. We fought valiantly, but were stymied by their keeper's acrobatic saves. Unfortunately, we couldn't match their pluck, eventually succumbing 5-3. Later in the season, we were up 2 – 1 on SMC at their field, when one of our players received his second hand-ball yellow, taking us down to 10 men and allowing SMC two gifters. Our return at SAC was our best match of the season, as we could make better use of height advantage, while our smaller field made it easier to close down their skilled passing game. We won that 5-2 in convincing fashion, finally moving up into playoff contention. Our very last league game ensured us 3rd overall, earning a semifinal rematch downtown with St. Mike's. Unfortunately, missing key players, we simply couldn't match SMC's blitzkrieg, conceding by 3 goals. Despite the loss, it was a terrific season of team and skill building and the boys should be proud of our climb. **BK, JR**

MVP: Ronan Woodroffe

MIP: Hunter Hayhoe

U14B Soccer

Front Row: Claudio Ardellini, Callum Arnott, David Guizzetti, David Abramowicz, Dillon O'Rourke, C.ole D"Angelo, Easton Irvine
Middle Row: Mr. John Clements Esq., Vincent Virgilio, J.oe Gentile, Michael Suma, Hunter Hayhoe, G. Milmo Lopez, Colton Phillips
Back Row: E.than Mitchell, A. Said Ramos, Brandon Chen, T.homas Sirman, Sebastian Kinsey
Missing: Mr. David Josselyn Esq.

MVP: Thomas Sirman

MIP: Michael Suma

This was a season of inconsistency. Frequently, many of the boys were unavailable due to outside commitments, so it was often a challenge to field the strongest team. We played more games, {12} than we had practices, finishing with a 5-5-2 record.

Our strongest performance was against Pickering. After being solidly defeated at home, three days later we went there and pulled off a tremendous 10 – 2 victory.

This bunch of wannabe Ronaldos had fun and were a pleasure to coach sometimes! **DJ/JC**

U13 Soccer

Front Row : Haadi Khan, Ethan Baxter, Quintin Roy, Nick Ferrante, Andreas Petrozza, Maxam D'Angelo, Andrew Aquino, Bryce Rogers
Back Row: Roan Binnendyk, Dylan White, Cameron Veisman, Gabriel Cing-Mars, Beckett Fullerton, Braydon Bruce, Charles Guy, Ms. Michele Derwin Esq.

IP: Max D' ngelo

MVP: Quinton Roy

This year's U13 soccer team consisted of exceptionally talented soccer players and hard-working athletes who were willing to travel to Victoria, BC to participate in the CAIS national soccer tournament during the second week of October. The CAIS national tournament is always the highlight of our season and this year's trip to the Victoria did not disappoint. It is a tough grind playing seven games over the course of three days let alone wet and chilly temperatures. This year's host school was unable to accommodate a 16-team tournament on site; therefore, we were very fortunate to play all of our games at the University of Victoria. Although, we ended up in the friendly draw on the final day, the boys had a great time over the course of the 5-day trip! The team finished in 4th place in the CISAA; however, our only loses were to the Crescent and UCC both of whom finished 3rd and 4th in the country at the national tournament. **MD**

U12 Soccer

Front Row R-L: Akhilesh Ragavan, Marcus Knoop, Logan Noccey, Ryan Brown, Christopher Stewart, Ryder Iatan, Brian Etherington
Middle Row R-L: Katie Still Esq., Jay Lee, Thomas Yang, James McNair, Caden Taylor, Owen Cauley, Josh Wang, Angela Slessor Esq.
Back Row R-L: Brennan Mangat, Matthew Abramowitz, Matthew Virgilio, Alexander Sinclair

Throughout the season, there is lots of room for improvement and growth in teamwork, skill, and sportsmanship. As a collective, the team worked hard and found their groove by the end of the season. During our second-last regular season game against Crescent, we coaches were biting our nails at how close the game was, and how amazing our players were doing! In fact, our MIP scored his very first goal during this game! Our MIP is someone who began the season getting his foot stuck in the net and falling, followed by many, many hilarious tumbles both on and off the field. His hard work, dedication, flexibility of positions, and his willingness to learn all led him to becoming a goal-scorer on the U12 soccer team. Congratulations to Jay Lee for being our Most Improved Player. The U12 soccer team became quickly known as the comeback team. In our very first game, Royal St. George's College was leading 6 - 1 at half time. In less than 15 minutes the team scored a remarkable 4 goals to make it a 6 - 5 game. Despite losing the first game, the boys never lost hope. The team scored over 30 goals this season. Our MVP was a large contributing factor to these goals. He is a determined player and has excellent footwork. Our MVP award goes to Brennan Mangat. **KS/AS**

MS Cross Country

Front Row R-L: Jared Reinemo, Jack Charbenau, Jack Hargrave, Mathias Demello, Joseph Panovski, Jack Bulmer, Luke Farris
Middle Row R-L: Mrs. Sabrina D'Angelo Esq., Edan Machperson, Brendan Wright, Michael Wei, Santiago Cue Posada, Adrian Wei, Hiram Chen, Arthur Wang, Gustavo Gonzales Hajj, Andrew Poteriaiko, Mr. Keith Ramon Esq
Back Row R-L: Eduardo Cue Posada, Javier Del Rio Cardenas, Nat Bannister, Murray Boland, Kevin Li, Emilio Simon Baz, Ashton Hunter, Henry Paluch, Noah Roberts.

I have two points that I would like to make this morning:
The first is that our oldest Upper School students can learn a lot from the Middle School boys, especially the youngest ones. While these junior Andreans still compete in many races, they have not lost the pure joy of playing and their focus is still on fun.

For many Upper School students, they no longer play sports, they do sports. They view practices and games as nothing more than a means to an end. Their focus is on trophies, rankings, and scholarships. They are trying to become successful in order for them to be happy.

This is where the Middle School boys differ from the older boys and have the advantage. Rather than seeking success to become happy, they place the focus on happiness first which allows them to be successful.

By prioritizing fun, camaraderie is developed at a faster rate.
By prioritizing play, natural skill acquisition becomes easier.
By prioritizing participation for the love of the sport, the individuals and the team are happier and more successful.

Collectively, we haven't had a junior cross-country team this fast in several years. While we didn't have one student who consistently won each race we attended, we did have a terrific season with several of our boys earning podium and top-ten positions at many of our meets. Mrs. D'Angelo and I were especially pleased with the breadth of talent on our team and witnessed tremendous growth and development from both our high-end runners and the boys who were relatively inexperienced within the sport of cross-country. We were very proud of our runners this year and thank them for a great season.

The second and final point I want to make this morning is on the other end of the spectrum. The point is that our youngest Middle School students can learn a lot from the Upper School boys, especially the oldest ones. So I would ask that the senior students in this room be very mindful going forward of the kind of example you are setting for those who will take over your positions in the coming years. Think carefully of how you behave in the world of sport because I'll tell ya, these Middle School boys look up to you, and they will model the behaviour that you display. Leave a legacy of which you can be proud. **KR/SD**

US Cross Country

Front Row: Paul Zhao, Nolan Michelberger, Jacky Guo, Henry Niu, Jake McMillan, Hiroki Yasui, Andrew Yi, Willem Grier, Osher Lee, Tim Guo.
2nd Row: Hale Lee, Callum Macpherson, Jacky Kwok, Andy Yang, Massimo Giarrusso, Aidan Walters, Matheen Khan, Sterling Cochran, Evan Lee.
3rd Row: Ms. Carolyn Bilton Esq., Caleb Veisman, Kevin Kuan, Fred Liu, Ryan Sutherland-Pace, Aidan Kirchmair, Alfred Kwan, William Ding, Jinbo Shen, Mr. Nick Tsioros Esq.
4th Row: William Xie, Terry Wu, Eric Baker, David Coverdale, Arya Mizrahi, Chris Liu, Alex Zhang, Joseph Grassa.
5th Row: Michael Kurp, Bryan An, Kevin Yan, Mikey Bahen, Darin Cheung, Scott Hood, Harry Zhao, Reese Enderlein

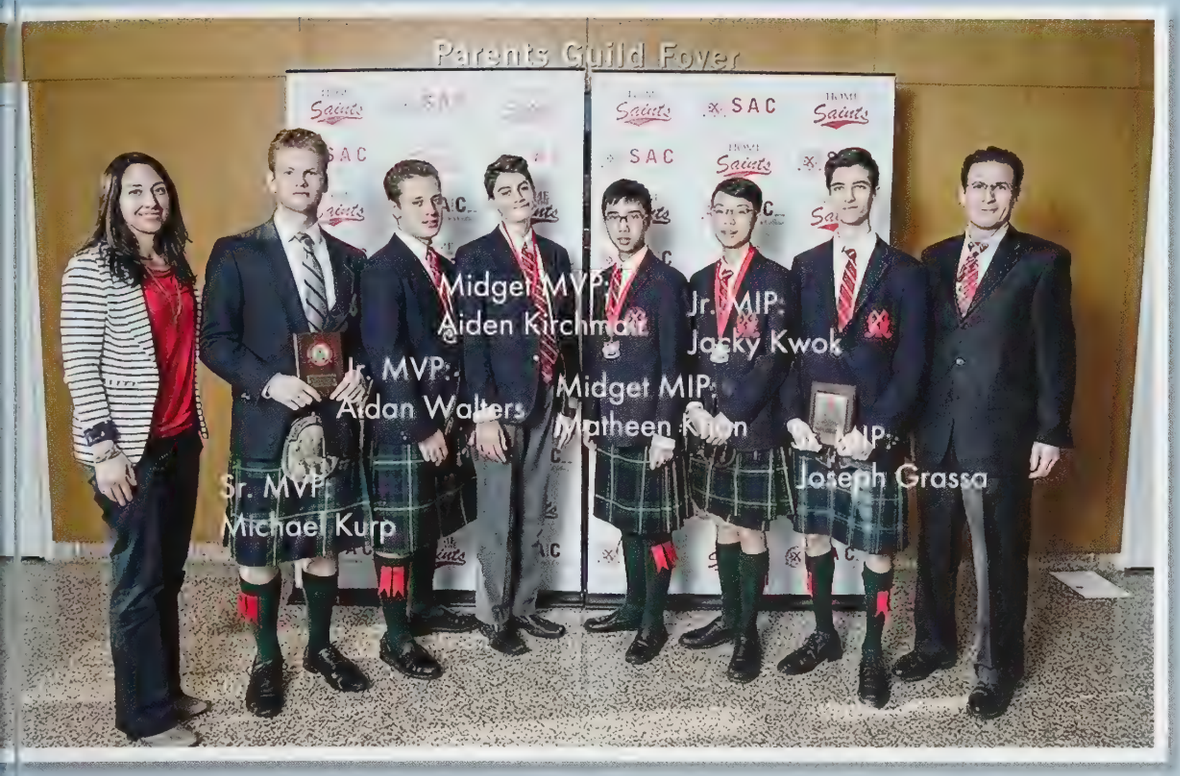

2017 Cross Country End of Season Summary

The 2017 Senior Cross Country Season saw one of the largest teams in the school's history, 48 boys started the season. Ms. Bilton and I were fortunate to have 2 excellent captains lead the team, they are Mike Kurp and Willem Grier. They regularly took the lead when needed and demonstrated great fortitude with the team. Without their help many on the team might have gone out for Starbucks during practice. The team was composed of a mix of experienced and new runners. Some had very competitive goals while others hoped to eventually run the entire race without walking. None-the-less, the team trained hard. Meanwhile, the weather also challenged the team, one day it was hot and humid and the next it was raining and 5 degrees Celsius. Over our six meets, the boys saw great improvement in their times and positions. At the St. Maxamillian Invitational the senior team won their race. The win was a surprise but we welcomed it like champs.

The season came to a pinnacle at the CISAA Championships at Trinity College School.

The midget team placed 9th, with Bryan An leading the team. In the junior race the team finished 9th, with Aidan Walters leading the team. Our senior team placed 5th overall with Willem Grier leading the team, closely followed by Scott Hood, Mike Kurp, Ryan Sutherland-Pace and Terry Wu.

The coaches would like to thank the graduating members of the team for their commitment to the program, Mike Kurp, Eric Dietterle, Joseph Grassa, Callum Macpherson, Darin Cheung, Tim Guo, Fred Liu, Hale Lee, Kevin Kuan, William Ding, William Xie.

We would also like to congratulate the entire team on their dedication to training consistently throughout the season.

October 25th, the Sr. Cross-country team traveled once again to TCS for the 2017 CISAA Championship.

Midget boys (4km): 9th overall
Bryan An 33
Aiden Kirchmair 38
Matheen Khan 54
Jake Mcmillan 65
Andrew Yi 72
Freddie Kwan 73
Hiroki Yasui 75
Paul Zhao 77

JR Boys (5km): 9th overall
Aidan Walters 36
Jacky Kwak 44
Nolan Michelberger 56
Reese Enderlain 60
David Coverdale 80
Andy Yang 83
Caleb Viesman 84
Alex Zhang 85

SR Boys (6km) - 5th overall

Willem Grier (Captain) 26
Scott Hood 32
Mike Kurp (Captain) 33
Ryan Sutherland – Pace 54
Terry Wu 68
Eric Ditterle 78
Chris Liu 95
Joseph Grassa 104
Arya Mizrahi 121
Osher Lee 124
Callum MacPherson 133
Eric Baker 137
Massimo Giarrusso 138
Darin Cheung 141
Tim Guo 142
Evan Lee 143
Fred Liu 145
Hale Lee 147
Henry Niu 152
Kevin Kuan 153
Jacky Guo 154
Harry Zhao 156
William Ding 157
William Xie DNR

Third Row: Max Lombard; Jan-Philip Faupel; Dara Goharchi; Xavier Henry; Noah Hulton; Ben van Eeden
Second Row: Mr. Fraser Cowell Esq., Mr. Claudio Numa Esq.
First Row: Carson Ricca; Matthew Hollett; Sabastian Giorgio;Connor Iwai; Caden Markle; Ewan Fox

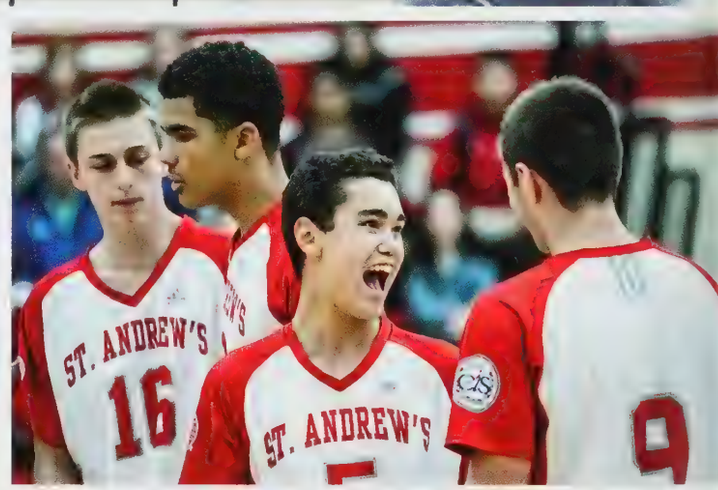

After last year's season of learning and growing pains, this very same team bounced back with style this year! The boys realized the tremendous potential they had when they took our Homecoming match 3 games to none versus UCC. It was a great season, which unfortunately ended at the CISAA Semi-finals against the eventual Champions...UCC. It was an epic 2/1/2 hour battle, losing 3 sets to 2. The boys were warriors, but unfortunately, we could not give the last punch! They know that if they would play this match again they would win almost every time...that day was not our day. This year's team was one of the best, classy and fun volleyball team we had the pleasure to coach. Coach Cowell and I want to thank all the graduating players, you have made us proud! Please stand when I call your name. Max Lombard; Jan-Philip Faupel; Dara Goharchi; Carson Ricca; Matthew Hollett; Connor Iwai; Ewan Fox; Sabastian Giorgio

Thank you, Thank you...You are True Andrean's. It was an honor working with you for the past two years. **CN, FC**

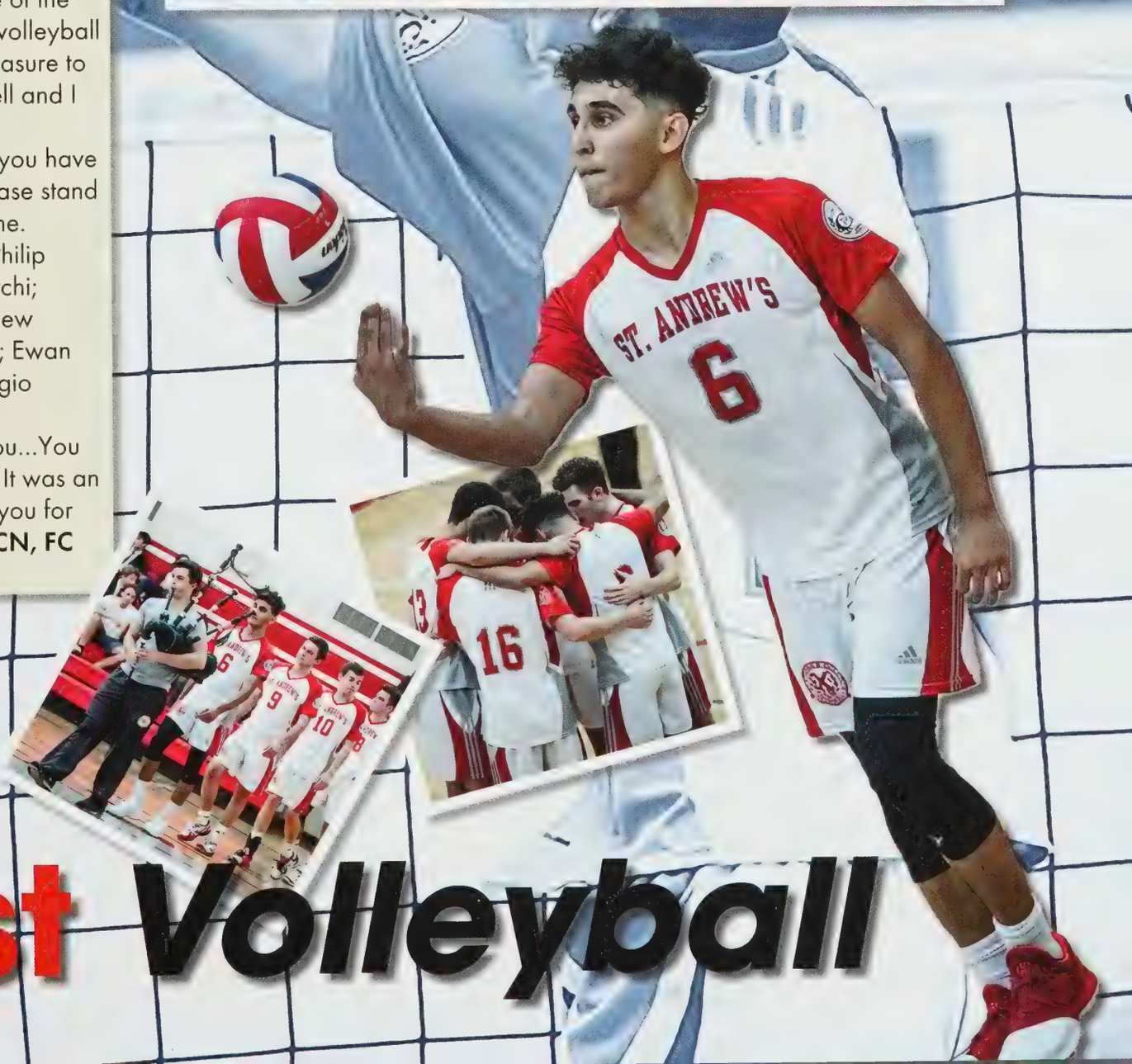

First Volleyball

U16 Volleyball

Front Row R-L: Dana Goharchi, Alexander Jones, Benjamin Goring, Joshua Lombard, Sam Lombard, John Hou, Owen Hollett
Back Row R-L: Robbie MacEachern, Michael Hanrahan, Jack Bar, Cameron Butler, Andrew O'Hare, Thomas Hollett, Mr. Anthony Gilroy Esq.

The U16 Volleyball team saw incredible success this season. With a core of returning grade 10's and impressive new additions, we knew we had the makings of a championship team. With all members of the team contributing throughout the season, the boys should be very proud of their 6-0 CISAA regular season record, 9-2 tournament record, and a 1-1 CISAA playoff record. We were greatly disappointed with our loss to Crescent School in the CISAA final, three sets to one, but the boys never gave up hope and played hard right until the final whistle. They should all be extremely proud of the progress, teamwork, and heart they demonstrated throughout the season. Special mention and thanks should go out to the two team captains, Cameron Butler and Joshua Lombard, for all their help leading this great squad this season. With six grade 9's returning to the team next year, four of those starting in the CISAA final, the team looks to build on their success next year. **AG**

U14 Volleyball

Front Row R-L: Dylan Murray, Jack Cordingley, Blake Duyn, Quinlan Goring, Jonathan Criswick, Daniel Iwai, Fionn Keon
Top Row R-L: Colby Dockerty Esq. Spencer Thomson, Bruce Sun, Michael Gyles, Daniel Kraik, Jake Beswick, Ms. Rebecca Chui Esq.

The U14 Volleyball team was a pleasure to coach. On any given day, we could hang with the big boys like UCC, St. Mike's and Crescent. However, volleyball is a game of momentum swings and our boys had a tough time handling the in-game peaks and valleys.

A typical game went like this – get absolutely smoked in the first set to build a false sense of security in the other team - but pepper in a couple monster hits by Michael Gyles just to let them know we're still there. Call a timeout. Get angry. Give the boys some effort-related ultimatums. Watch Bruce Sun, Fionn Keon, Spencer Thomson, Quinlan Goring and Daniel Iwai turn it on and storm back in the second set to tie the game 1-1. Fist bump. Awkardly loud cheer by Jo-jo Criswick. Get back out there for the third - nice and relaxed. Slowly let them build an insurmountable lead that we can't come back from. Enter the clean up crew. Watch our grade 7-heavy lineup battle it out against giants with facial hair. Down 2-1. Re-enter the starters and watch them come back to life as the opposing coach starts to play with their lineup. Gyles ruins the life of some poor grade 7 who hasn't played a minute with a massive hit. Coach re-enters the starters and we go back and forth until we ultimately run out of gas. 3-1 win for the bad guys and Jack Beswick annoys coach on the bus ride home. **CD**

U12 Volleyball

Front Row: George Kitagawa, Pranay Ranjan, Christian Iwai, Matteo Cericola, Ethan Lam
Back Row: Ms Pamela Lent, Boris Tishkov, Eric Su, James Coppola
Absent: Jack Thomson

The Boys of U12 Voleyball enjoyed their season. They developed new skills and learned to work as a team.Well done, and good luck next year. **PL**

R4

PROPERTY OF
ST. ANDREW

52 Team Single Elimination
PrintYourBrackets.com

52 Team Single Elimination
PrintYourBrackets.com

52 Team Single Elimination
PrintYourBrackets.com

52 Team Single Elimination
Billy Sun
Jaden Gu
PrintYourBrackets.com

Winter Term

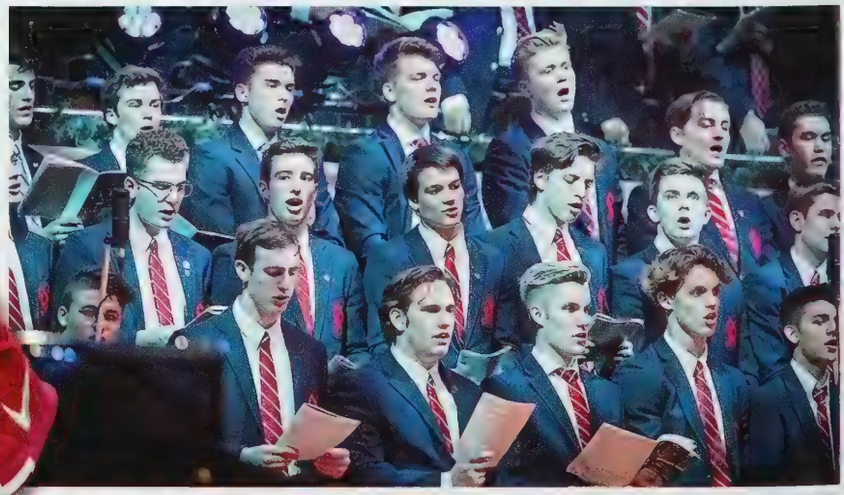

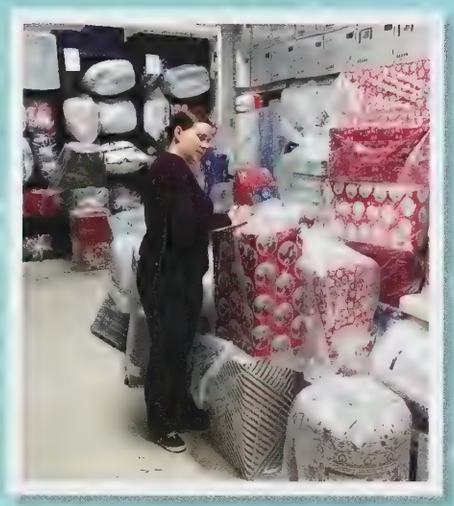

ECONOMIC CLUB
OF CANADA

ST. ANDREWS
BAUER

SMK
LEADERSHIP
2017
SAC DRAMATIC SOCIETY Presents
CABARET
Wirth Theatre November 15-18, 2017

NORMAL?
HAWKS
MAKE HISTORY

Pay

Service Description
Marketing Plan
Website
GIS Results
Branding
Pricing

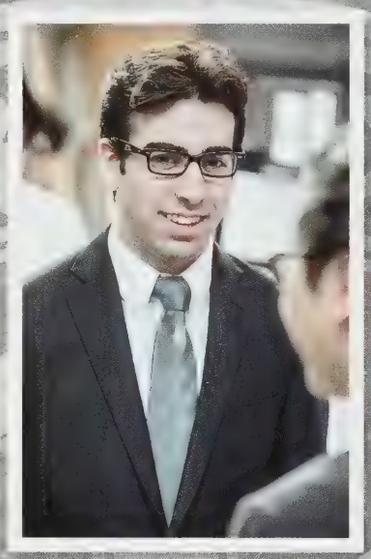

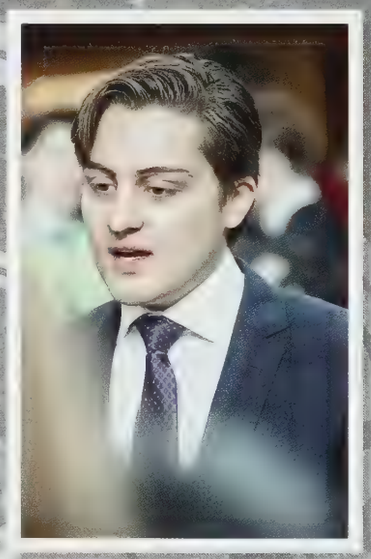

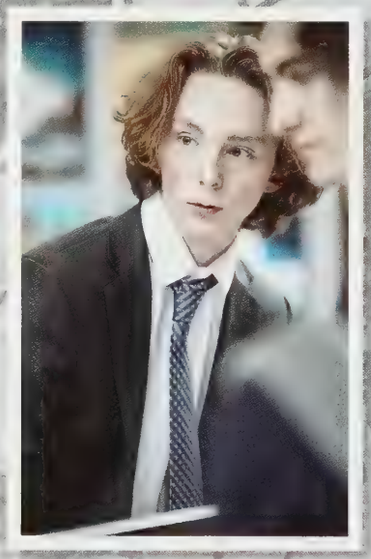

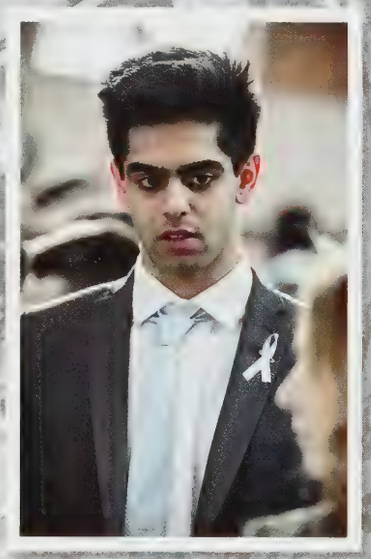

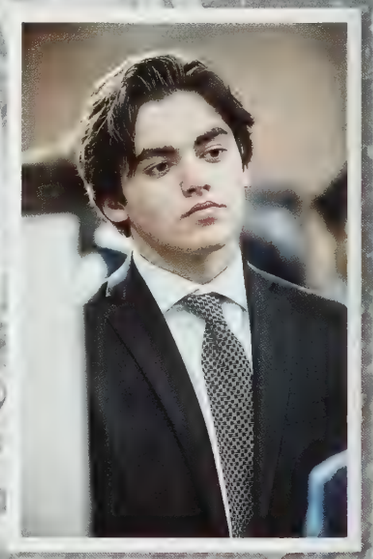

McEwen Entrepreneurship Fair

Andrean Christmas at Roy Thompson Hall

MacPherson Tournament

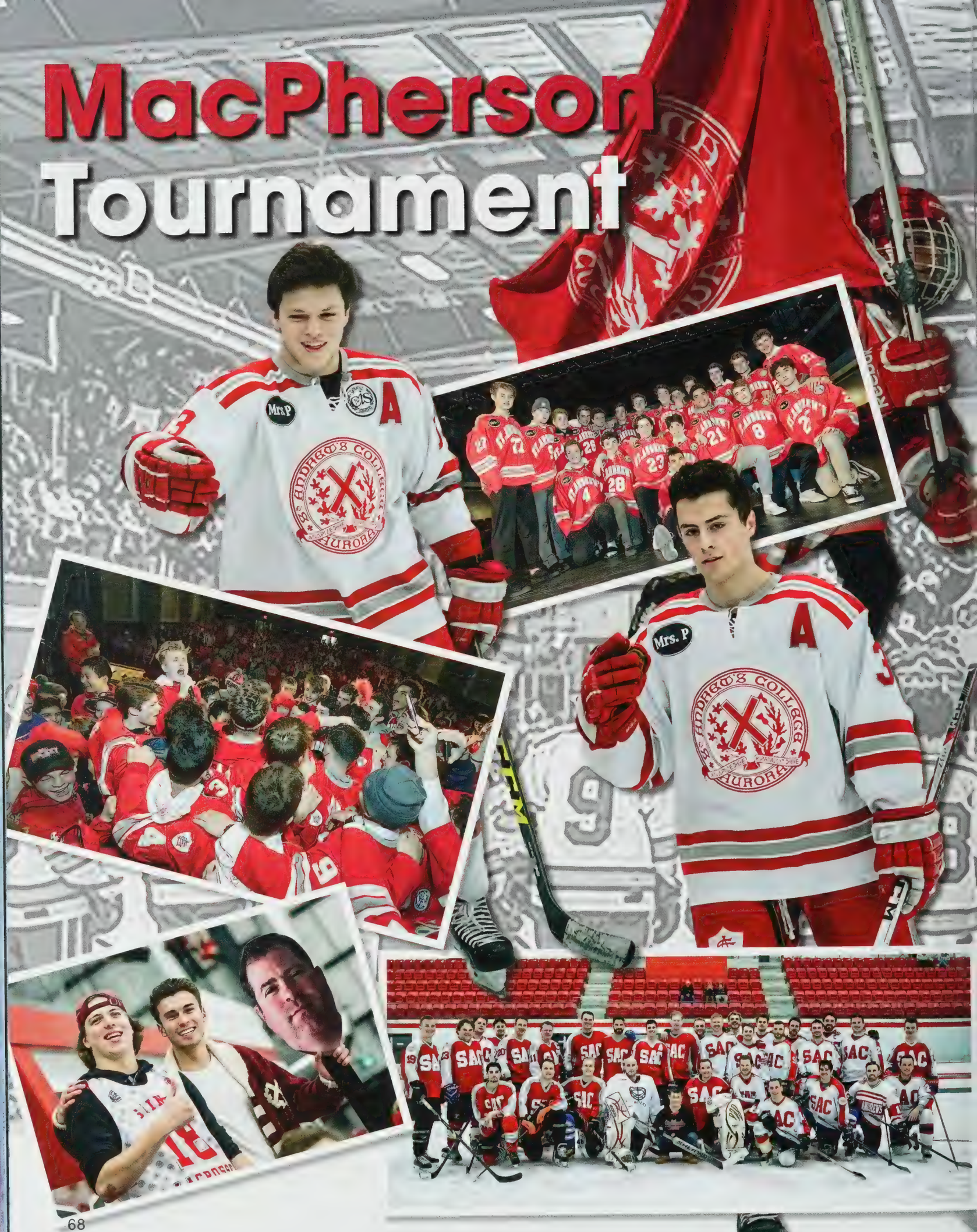

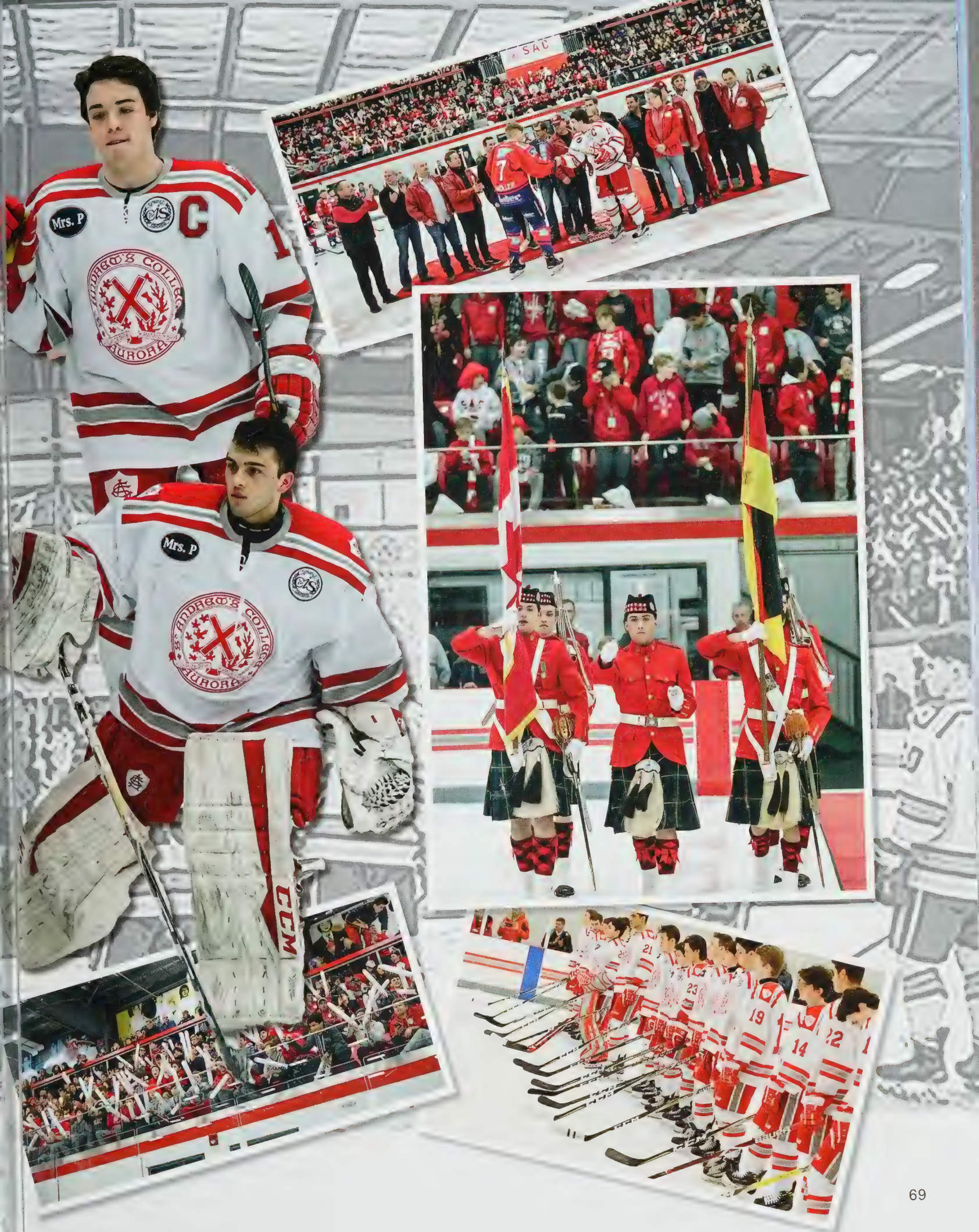
Mrs. P
C
ANDREW'S COLLEGE
AURORA
Mrs. P
ANDREW'S COLLEGE
AURORA
CCM

MS ARTS DAY

STAUNTON GALLERY

Winter Events 1

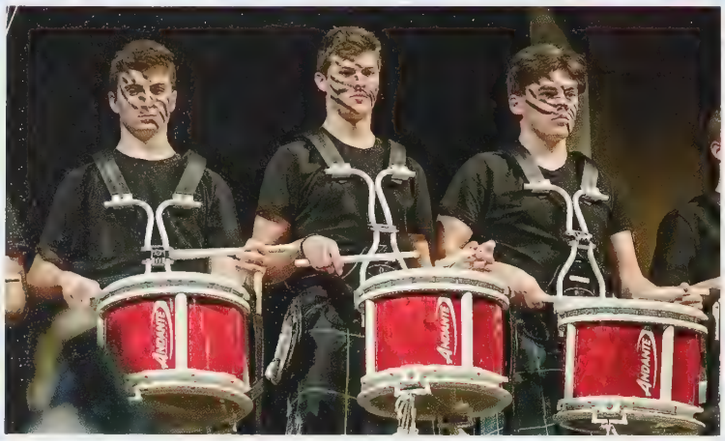

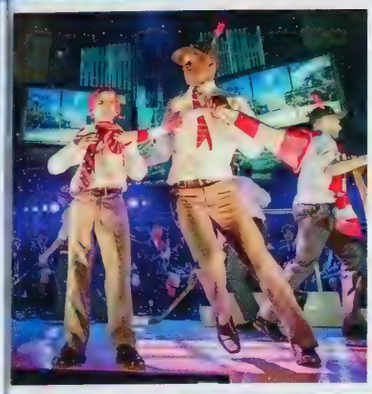

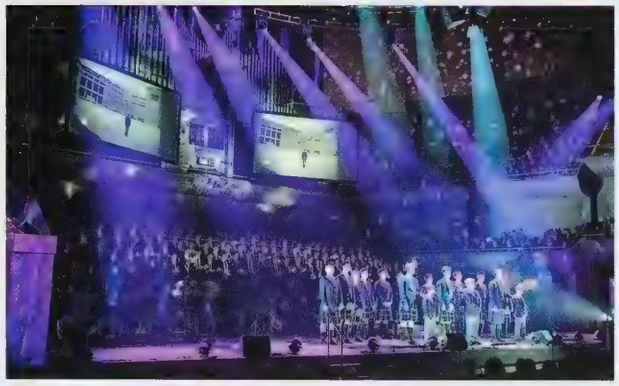

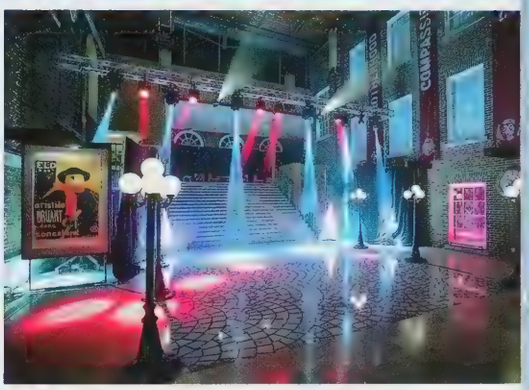

Product Description
Market Research

ARGONAUTS
67

Winter Sports

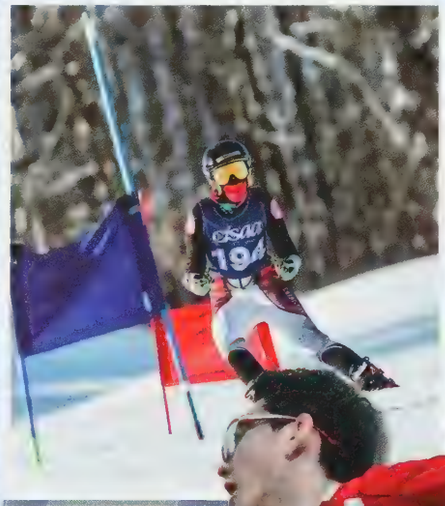

ST. ANDREW'S
1

ST. ANDREW
12
Wilson

20

First Hockey

Back Row: Andrew Boland, Brendan Bowie, Thomas Munro, Campbell Clarke, Luke St. John, Evan Brisley, Grayson Arnott
Middle Row: Mr. John Murray, Christian MacDougall, Mark Hillier, Will McHenry, Matthew Stienburg, Xavier Henry, Austin Brett, Alec Lovisek, Jack Agnew, Mr. Drew Eidt, Mr. Lucas Madill Esq.
Front Row: Mr. Chris Papalia Esq., Dante Fernandes, Mr. David Manning Esq. – Head Coach, Evan McIntyre, Ian Maclean, Matthew McKim, Isaac Emon, Mr. Geoff Brennagh'94 Esq. , Aidan Hosein, Ms. Rachel Doerrie

The only words fitting for this past 1st Hockey Season would be gratifying, successful and enjoyable. It truly is a pleasure for our coaching staff to work with this group of dedicated student-athletes and watch them achieve on the ice and improve at a level that few teams we've had could match.

We were CISAA Regular Season and Playoff champions and once again took on all comers at our level in North America and beyond. And even though it made for a number of early mornings and late nights, we managed to show up, compete and succeed. The #1 team in the US, Culver Military Academy, was the only team all season that we couldn't solve. We finished with a 38-15-2 record in all competitions, and this group can truly be proud of a job well done representing themselves, their school and our hockey tradition.

That tradition is something these boys take much pride in upholding each day, and adding to it becomes the lasting legacy for our graduating players and the reason they put in the work to challenge themselves and their teammates to be their best and even better. We'd like to take the opportunity to recognize our graduates for this, please stand to be acknowledged: Evan, Will, Issac, Aidan, Matthew, Ian, Luke, Austin, your dedication, loyalty, and hard work have been essential to our success. As you leave our school and program to tackle the next steps in your academic and hockey lives, good luck and don't be strangers, we look forward to cheering you on from afar.

We would be remiss if we didn't take this forum to thank a number of people who make this all this happen. To our administrative and teaching staff, thank you for helping this group of student athletes chase their athletic goals while maintaining their academic ones. Evidence to this would be players like Morgan Barron at Ivy League School, Cornell University, currently with near perfect 4.0 GPA, was an NHL Draft Pick at SAC and is now thriving as a True Freshman forward on the national stage for one of the NCAA's top teams this season. He was prepared for all this by his experiences here, and your guidance so thank you.

To Drew and Heather, and their team of student therapists, I'm not sure if you all realize it, but we are very lucky to have the AT staff we do, thank you.

Our arena staff is second to none, period.

Grace, Nancy, the entire food services staff, thank you for being accommodating to go above and beyond, it truly is appreciated and an essential part of our success.

Coach Murray continues to push our players to new heights, his passion for improving his athletes is admirable, we thank him for his dedication and professionalism. And this doesn't end when our players graduate. Old Boys like Matthew Galajda, staring in Goal for Cornell University and a Top 10 finalist for NCAA Hockey's Top Player award also as a freshman are a testament to his continued work, he should be proud.

I'd personally like to thank my fellow coaches Papalia and Brennagh. We spend a lot of time on buses, in hotels and away from family and loved ones. It's made that much easier doing it with good people and friends, so thank you for that. **DM**

Varsity B Hockey

Front Row: Ben Coates, Kevin Desautels, Kris Jansen, John Hopkinson, Parker Boland, Connor Iwai, Caleb Creasor, Dalton Lehman
Back Row: Mr. Joel Morrissey Esq., Connor Thomas, Jack Kensit, Anthony Pennino, Alex Ross, Lachlan MacLean, Coulson Link, Max Lombard, Scott Rumble, J.D. McDaniel, Michael Wang, Hashim Baloch.
Missing: Mr. Greg Reid Esq., Mr. Taylor Johnston Esq.

I would like to start by thanking our U16 hockey coaches. Mr. Bedard, Mr. Bryce, Mr. Foote, Mr. MacPherson, and Mr. Madill. We had the pleasure of coaching a very resilient, hard-working, respectful, and sportsmanlike hockey team, and while they weren't always perfect, they responded well to criticism and were receptive to improving themselves. The core of this group came through our U16 program and those coaching staffs provided the appropriate environment for these boys to develop those skills, so thank you.

I'd also like to thank Mr. Reid, for putting together our best schedule yet. The level of competition was the toughest yet and prepared us for such a strong finish to the year.

We played 45 games, 38 of those against a school's top team. We finished with 27 wins, 5 ties, and 8 shutouts.

We started our season off, like we always do with trips to Montreal and Sylvania, Ohio for tournaments. We competed in the World Sports School Challenge against the prep teams from hockey academies across Canada. We finished 1-4 but learned that we had another level to our game, and realized just how resilient we were.

We won the Canlan Ice Sports tournament beating Bill Crothers in the final 3-0, after losing to them 8-1 earlier in the tournament. We capped off an undefeated CISAA regular season by winning our second straight championship by beating UCC in overtime. A special congratulations are in order for Max Lombard, Scott Rumble, Anthony Pennino, Parker Boland, Kris Jansen, and Connor Iwai who won four straight CISAA championships between U16B and Varsity B.

We followed that up, two days later, by competing in the National Independent School Invitational Championship hosted by our First team. We entered the tournament as the twelfth ranked team, because we were the only second team in the tournament, and finished with a 2-2 record. Again, this tournament forced us to raise our game to another level, and the boys showed they could match the speed and intensity of these top level Canadian programs.

Our MIP this season, played defense his whole life, until this season, but when we moved him to forward he flourished. His speed and decision making made him a threat, and he could play centre and wing for us at any time. We relied on him to be a strong defensive presence while chipping in offensively. He also scored two of the nicest goals of the season. Congratulations, Max Lombard.

In my mind, we have had the privilege of coaching the best line, in our league for two straight seasons. There's no question that those three players were difference makers in every game they played scoring a combined 136 points in 121 games this season alone. So well done to Caleb Creasor, Parker Boland, and Kris Jansen. However, our most VALUABLE player happened to be the best goalie in our league this year. He finished the season with 18 wins and six shutouts. Three significant moments make it clear this is the right choice. First were his 60 saves, including 27 in one period in a 5-1 loss to the Hill Academy at the World Sport School Challenge. He also made 43 saves in a 4-2 win over the Canadian International Hockey Academy in that same tournament, and another 43 in a 3-2 win over Newbridge Academy, here at the NISIC tournament. When the team was a bit flat and needed a pick me up, he was there. When we were the better team and just needed him to be solid, he was there. And when we were a bit overmatched, he was downright outstanding. Our MVP this season is John Hopkinson.

U16A Hockey

Back Row: Mr. James MacPherson Esq., Mason Wright, Daniel Baldassara, John-Marc Fantin, Andrew Kraik, Arthur Wang, Liam Taylor, Cael Bisset-Cavallin, Braeden Donnelly, Ben Goring, Mathew Aubie, Jack McCann, Tommy Kloepfer, Mr. Joe Foote Esq., Mr. Lucas Madill Esq.

Front Row: Liam Hadcock, Alex Power, Cam Butler, Christian Haggith, Jack Bar, Frankie Coragiello, Cole Galata, Davide Zadra.

Early November marks the start of St. Andrew's hockey and the U16A hockey team tryouts. As in past years, we felt that we had some very strong returning players who would have us in the mix as one of the best teams in the league. Veteran returners Cam Butler, Frankie Caragioiello, Daniel Baldassara, Matthew Aubie, and JM Fantin were touted to lead the way up front with Jack Bar, Thomas Kloepfer and Arthur Wang anchoring our defensive corp. We knew we had some skill but needed some depth. During tryouts, it was clear that newcomers Alex Power, Cole Galata, Cael Cavallin, Braydon Donnelly, Liam Taylor, Ben Goring, Mason Wright, Andrew Kraik, Keegan Mitchell and Jack McCann would provide us with the depth we needed. In hockey, most know that a good goalie can hide team mistakes and we hoped that our tendy's could provide that for us. We actually weren't sure which goalie would rise to the occassion so we took three goalies, Christian Haggith, Liam Hadcock and Davide Zadra and then prayed that one of them would turn out to be a diamond in the ruff.

The coaches main focus during the season was about having fun playing hockey! We had so much fun during practice that we started the season with a 5-5 tie against archrival UCC. Because it was our first game, we felt our team needed some time to gel and we continued to have fun! This tactic didn't seem to work because we lost four of our next five games to every team in the league. We knew something had to change so we decided to change practices: to play more games and have even more fun. Coach Madill loved it as he flew around during games, and coach Macpherson, looking to warm up for men's league, busted up many drills. Although we played better, we finished the season in third place with a league record of 2 wins, 5 loses, and 2 ties. The worst record for the U16A team many, many years.

Even with a losing record, we still managed to have a lot of fun because we knew we had a great group of boys who were very talented and could be an amazing team when they decided to play well! The first glimpse of our potential came at the SMC Tournament where we won a tough semi-final match against SMC in a packed arena in front of a hostile crowd. It was such an insane atmosphere that St. Mike's had to hire independent security to control their students and prevent their students from spitting on our athletic therapist. In was crazy and exciting at the same time! The boys played with heart and really showed that they were capable of playing with the best! In particular, Cam Butler became a man possessed. He should have been the most valuable player of the tournament and showed us that he was capable of dominating the game! He was the best player on the ice for both teams. We went on to win the Championship game but the highlight of the tournament was definitely beating SMC in their own barn.

The season concluded and because we finished in third place, we were on the road playing Crescent in the semi-finals. Crescent had beat us twice and we knew it was going to be a tough game, however, the Saints were just too much to handle on this day! They controlled the game from start to finish, winning by a score of 6-2 and earning a spot in the final against St. Mike's.

The bus rolled into St. Mike's and we anticipated another hostile crowd to be waiting for us. Tensions were high and the coaches gave their opening remarks in our pregame talk. Just as we were about to hit the ice, hockey Canada's mental skills coach, Mr. Madill, unleashed one of the greatest coaching speeches of all time! I wish we had it on video as Coach Madill really gave it his all! In his speech, he talked about work ethic, paying the price, going the extra mile and being at your best when the stakes are high. He also told a story of a player that that he coached who would never get off the ice, always battling to prove everyone wrong and earning his ice time in every minute. We were all surprised when he told us that Mitch Marner was that player. It was a moment of awesomeness and set the tone for the game. I know its hard to believe, but even Mr. MacPherson was jacked up! Luckily it was just the effect of a Grande Starbucks latte moccachino with an espresso shot and quickly wore off. Now usually after a speech like that from Mr. Madill, we have a terrible start to the game.... often giving up several early goals.... only to fight back and lose by a close score. But not on this day. We came out flying with tons of energy. We were so excited that JM Fantin and Matthew Aubie, overcome with emotion, both drew minor penalties for pasting SMC players into the boards on their first shifts. We managed to kill off one penalty and after that gained some confidence. At one point in the game we noticed Baldy skating around the ice like he had lost all of his dexterity. It was the weirdest thing, he honestly forgot how to skate! Was the crowd getting to him, no..his skates apparently just fell apart. The only way to fix them was to tape them back together. I think two full rolls of hockey tape held his skates together for the remainder of the game. It was a hilarious moment especially when we learned from his mother that he had a brand new pair of skates in his bag. In addition to great team play, this game also saw our captain, Jack Bar, amass 5 points including a spectacular end to end rush and highlight reel goal. At the end of two periods the game was tied 3-3. However, there was a sense of confidence about these boys even though we had not beaten SMC once in league play this year. Christian Haggith shut the door in the third period and the Saints had their best period of the year. They dominated SMC winning the game by a score of 6-4 and capturing the league Championship for the first time in many years.

I would lastly like to thank the Brie, Heather and Drew, our trusty therapists for keeping all of our players healthy and Jane for looking after us on the road. **JF**

U16 B Hockey

Front Row: Davide Zadra, Justin Hicks, Thomas Todd. James Anderson, Carter Beswick, Brendan O'Brien, Jake Iwai, Caleb Williams
Back Row: Mr. Ryan Bryce, Kieran Stevenson, Jack Rankel, Lochlan McTeague, Ian Morrison, Jonathan Gagnon, Yijie (Bryan) An, Jack Bray, Ryan Bryden, Ethan Ashby, Matthew Brandt, Keldon Dagenais, Mr. Paul Bedard Esq.

After a year off playing in the Senior Non-Contact Division, the U16B Hockey team was pleased this year to see the return of the competitive Junior Boys Division 2 league. The return of this league also meant a chance at defending our two-time league championship.

A championship defence, however, seemed unlikely after a difficult start at the TCS Early Bird Tournament where we only managed 1 win in 4 games. Things started to look up once league play commenced as we managed to string together a couple of victories to open the season. Thus, the ups & downs that would eventually define our season were already beginning to take effect.

As usual, our roster consisted of 27 skaters meaning practices provided ample opportunity for players to earn playing time in games. This is a true highlight, at least from a coach's perspective, of our program. Every year there are certain boys who work their way into the lineup through hard work and commitment, often taking the spot of a more experienced or talented teammate.

The season wore on it seemed that any progress we made as a team one day was met with a setback the next. The old "one step forward, two steps back" adage. We displayed some wonderful stretches of a skillful, puck-possession style of hockey, but these were too often countered by individual or timid efforts that were not reminiscent of what defines St. Andrew's hockey.

One particular highlight was a game right before the Christmas break against St. Stephen's (from Peterborough) which we won 8-1 against a highly skilled team of AAA players and avenged a loss from earlier in the season.

Another highlight was the semi-final playoff game against a team that has come to be our arch rival of U16B Hockey, the TCS Bears. Our usual slow start to games rendered us trailing down by two goals early on before we managed to tilt the ice in our favour. A dominant St. Andrew's third period lead to us knotting up the score 2-2 to push the game into overtime, where we were again dominant but unable to score a game winning goal. The ensuing shoot-out wasn't decided easily either, in large part thanks to excellent goaltending, and ultimately it was our captain, and defenceman, James Anderson, who scored to send us the Championship game.

Although we weren't able to pull out a win in the Final, our performance was admirable against a much more highly skilled Lakefield team. We are proud of how we finished our season, even though the three-peat fell one game short. Overall, we compiled a record of 8 wins, 7 losses, and 1 tie. **PB/RB-**

U14 Hockey

Front Row: Callum Arnott, Daniel Kraik, Thomas Sirman, Claudio Ardellini, Vincent Virgilio, Aiden van der Weg, Fionn Keon
Back Row: Mr. David Stewart Esq., Owen Laffey, Brendan Wright, Mack Fullerton, Jack Bulmer, Troy Tsai, Nathaniel Bannister, Harrison Ballard, Ethan Mitchell, Evin Cho, Dillon O'Rourke, Jack Hargrave, Mr. David Galajda Esq.

It was an odd start to the season. Our team was picked and they were headin onto the ice. But I wasn't sure if I, me Dave Stewart, was well liked. Of course, Coach Galajda was beloved by all. In fact, at one point early in the season, I overheard the boys talking about who was better, Galajda or Jesus. Of course, Jesus won, but it was close. Regardless of how they felt about me, we set the tone for the first practice. Galajda's opening speech was the stuff of legend. "I know what it takes to be a winner, whether here at U14, at Varsity, or at Division 1, playing Big Red Hockey for Cornell University. I know what it takes." Just then, I thought Galajda would give me a chance to help fire up the boys, maybe help set the tone. "Mr. Stewart…I need pucks at opposite corners of the ice." So, I fetched the pucks….As we started the practice, I tried to gauge the feeling on the ice. I saw my good friend Anthony Simpson, and I yelled "Simmer!" He skated by and I thought I heard him say, LOSER. I looked at Galajda: "Did he just call you a loser?" Galajda laughed, "hahahaha, LOL, NO! What? Was it me? Vincent Virgilio skated around the ice wearing his Don Mills Flyers uniform. I asked him where his SAC gear was and he said, "I am contractually obligated to wear Don Mills Flyers stuff at all times." I said, You're 13? He replied, "We are done here. Please speak to my agent if you have issues". Then, Evin Cho skated over and just stared at me. "Hi, Cho, I am Coach Stewart." He continued staring. Then, he gave me one simple gesture: he stuck his hand out like this (DO THE MOTION, THEN THUMBS DOWN)…and gave me the thumbs down. This crazy practice continued. Coach Galajda and I were talking about which Cornell drill to use next when a kid skated by. It was another Iwai! Galajda said, are you another Iwai? "Yeah, I am Daniel." Galajda responded by saying, "How many Iwai's are there?" Daniel looked at Big G and started to count: "I don't really know." OK. Good luck with that. Callum Arnott skated over like he had something to say, looking straight at me. "You know, Mr Biasi is way funnier than you." Then I heard something in the stands. "That's what I am talking about, baby! That's music to my Uxbridge ears, baby!" What the heck was Biasi doing at the rink at 7:10am on a Monday morning? "Hey, Stew, I gotta go. If D'Angelo shows up, I was never here. Yeah, baby!" And then he was gone.

After that first practice, I worked to once again establish myself with this group. It was the little things that made the difference. For example, I taught Daniel Kraik how to skate backwards, I taught Brendan Wright how to speak French and I taught Tom Sirman how to drive a car. It was the little things that mattered. Eventually, I was accepted, Simmer no longer felt like I was a loser, Evin Cho gave me a thumbs up, and Arnott said I was at least as funny as Mr. Lewis, so I felt pretty good once again.

We started the year by winning the early bird tournament then went into a slump for a short while just before Christmas. We needed to learn how to play together and that was taking some time. Galajda would often yell, "Sirman, pass the puck." He would respond: "To who?" "Perhaps one of the 4 other teammates on the ice." "Oh, yeah." That was the Sirminator. Sometimes Galajda would yell, "Stay wide, Troy Tsai, stay wide!" Troy would skate past, "OK, Mr. Galajda, have a nice day." As the year progressed, we started to do the little things right and we were far more competitive than our opponents gave us credit for.

We were ranked third going into the final tournament and we were set to play UCC. Claudio Ardellini had a very strong game and so, too, did Tom Sirman, who scored 3 goals in the win. We were set to play St. Mike's in the final in their barn. Not an easy accomplishment. By this time in the season, the boys believed in themselves and wanted to give their best effort. In the end, we played our best total game of the season and beat St. Mike's 3-1 in the final to win our second CISAA Championship in the last 15 years. **DG/DS**

U12 Hockey

Front Row: Logan Noccey, Ryder Iatan, Chris Stewart, Ryan Brown, Max D'Angelo, Andrew Aquino, Marcus DeMello, George Kitagawa
Back Row: Mr. Trevor. Biasi Esq., Jack Thomson, Carter Seymour, Owen Cauley, Joey Panovski, Luke Faris, Braydon Bruce, Matthew Virgilio, Caden Taylor, Brennan Mangat, Nic Ferrante, Brian Etherington, Mr. Nicholas Weedon Esq.
Absent: Kevin Tang

The U12 team this year, once again, enjoyed a tremendous season.

Our season highlight included our annual trip to Montreal where the boys billeted with families from Selwyn House School. The tourney was a roaring success. We defeated the likes of UCC and Selwyn House on-route to the tournament final against LCC. That championship game saw us trailing by two with just a couple of minutes remaining before Joey Panovski and then Max D'Angelo scored with the goalie out to force overtime. Brendan Mangat then scored in overtime but win the tournament for the Saints

In CISAA play, the boys enjoyed a great season but eventually could not get by their rivals, UCC6. In spite of a hard-fought 5-3 loss in the regular season, the boys couldn't close the gap in the playoffs and lost 5-0 in the playoffs. We faced our rival, Crescent School in the bronze medal game in the championship tournament. The boys trailed 6-4 late in the game until Matthew Virgilio scored to force overtime. We hit the post twice in overtime, but couldn't put the game away. The convenor of the league was in attendance for the game. When the first overtime period ended in a tie, the convener walked onto our bench and said, "pretty good game." I said, yup. He said, "it'd be a shame for one team to lose." I said, I guess so." He said, "The goalie would feel so bad." I said, "I suppose that's true." He said, "why don't we call it a tie." I said, "sounds good." I then told the boys. They were not nearly as happy, and some began to cry. Some wanted to know if I had a saw to cut the bronze medals in half..... I didn't have the heart to tell them there were no medals.

With his tailored suit and bilingualism, Mr. Weedon acts as our tour guide in Montreal and this year we took the boys to the insectarium, planetarium and arboretum. At the Arboretum my phone rang. It was Mrs. Williams. She said, "you know you lost some children. "My thoughts were immediately, 1. "That's probably true", and 2. "how does she know that." We soon found Marcus DeMello and Owen Cauley wandering around the jungle..... teammate. **TB & NW**

Curling

Good morning, everyone.
Some of you may remember our curling speech from last year when I decided to include Dr. Joiner a bit more than in the past and he helped me deliver some poetry as only Dr. J could. This year, I think it would be best to just go back to me being the voice of curling, rather than complicate the situation with too many voices.

So, our season began with lots of promise. We had 26 initial tryout, many of whom were learning the game for the very first time.

The new players demonstrated a willingness to learn the game and absorb lots of coaching from the three coaches. As usual, we narrowed down two teams of four players who would compete in the CISAA leagues made up mostly of downtown schools, and established a development group who played a round-robin style tournament to develop their skills.

Our Boys Division team, led by skip Hale Lee earned top spot after the regular season with a 4 - 2 record. It was a treat to watch their team play, skills, and strategy develop.

Kevin Kuan's Open Division team also had an excellent regular season, finishing second in their division going into the final Page Playoff.

Unfortunately, both teams found adjusting to the ice at the (East York Curling Club challenging and our opponents took advantage of our mistakes.

To our graduating players, we extend a sincere 'thank you.' You have represented SAC with grace and sportsmanship, whether it was playing against each other in a friendly at Bradford, or during CISAA league games. Hale, Kevin, Tim, Ben, and Charles, you have provided excellent role models for those coming up after you. Whether you are heading off to Scotland, China, or staying here in Canada, we hope you have a chance to keep curl in your future. I know, Geography is everything!

Thank you to Mrs. Bedard for getting us to every practice and game on time.

Our MIP is a player who has been with us for four years. We will never forget how hard that first year was for him and how he just kept getting up again. He kept smiling, learning and trying to be better than he had been the day before. After three years of commitment to the sport but playing with the developmental group, we gave Kevin Kuan the opportunity to be a skip this year and he never let us down. We've never seen a player learn as much strategy as quickly as he did. Congratulations, Kevin.

Our MVP is a player who also began in the development group four years ago. He persevered through setbacks to become a smarter, stronger player each season. We promoted him to the skip position of our Boys Division team this year with the belief that he had the management skills and game knowledge to lead the team amongst a talented CISAA field and through teamwork, commitment, and consistent skill refinement, he became that player that we never wanted to be without. For these reasons, Hale Lee is our MVP for curling this year. Congratulations, Hale!

Front Row: William LeBoeuf, Kevin Kuan, Hale Lee, Harry's Zhao, Mrs. Melissa Ramon Esq.
Back Row: Dr. David Joiner Esq., Tim Guo, Charles Huang, Jacob Crocker
Absent: Kevin Tang

1st Basketball

Front Row: Dylan Tabone, Isaac Bradbury, Noah Hulton, Bilal Mahmood, Amar Patel, Mr. Joe Commisso Esq.
Back Row: Kyle Macfarland, Jacob Grant, Wells Karabin, Zakhar Karakulkinm, Yiannis Spetsakis, Dara Goharchi , Mr. Sean Ludwig Esq.
Missing: Mario Vazquez

For this year's First Basketball team, sometimes they got to play the role of a top seed in a tournament, and other times they got to play the role of a Cinderella team hoping to spoil the day for a heavy favourite. The team embraced these challenges and opportunities, and should be very proud of their efforts. They quickly learned that to have success they had to learn to play hard, smart, and together during every single possession. **SL**

MIP: Dara Goharchi

MVP: Noah Hulton

Alice Josselyn Award:
Dara Goharchi
Mario Vazquez

JV BASKETBALL

We all know the idea that it is not the destination; it is the journey that truly matters. And as cliché as it is, that is the story of the JV basketball team this year. Although we did not end up reaching our desired destination in the end, I would not have traded the journey we made for anything. **MC**

Front Row: Mr. Michael Carroll Esq., Eric Dietterle, Brandon Kim, Spence Berman, Rickie Tang, Tiger Jiang, Mr. Kevan Quinn Esq.
Middle Row: Samuel Crowder, Ewan Fox, Patrick McLaughlin, Jalen Gu, Isaac Boer-Hersh
Back Row: Samuel Matarazzo, Vladimir Dyagilev, Adam Boston, Graham Cassar

MIP: Adam Boston
MVP: Vladimir Dyagilev

U-16A BASKETBALL

Back Row: Mr. Jeff LaForge Esq., Tommy Hollett, Oruese Erivwo, Nolan Rush, Mason Watson, Marcus McGowan, Owen Hollett, Mr. Courtenay Shrimpton Esq.
Front Row: Jack McFarland (manager) Owen Shuttleworth, Bryce Neil, Nate Falconi, Oliver Ingram, Robbie MacEachern, Marco Li

Your U16 Saints basketball began the year with only three returning players, but welcomed nine enthusiastic new players to the squad in November. Our leadership of Captain Nate Falconi, and Assistant's Bryce Neill and Oliver Ingram meant we had a solid, hard-working, integrity rich leadership core who were tremendously helpful in introducing these newcomers to the ways of U16 basketball. The season overall was a huge success, despite falling just short of the playoffs. The transformation of this group, both from an individual improvement perspective and in committing to playing a completely team-oriented game was really quite impressive. We began our CISAA season getting absolutely blown out by Crescent in our opener...to playing them again in the third to last game of the season and beating them by 8-10 points. Other highlights would probably include incredible games, despite playing against unbelievably talented teams in Crestwood and St. Mike's and battling in close games that went to the wire late into the fourth quarter. Two teams who ended up in the finals of our league. **CS/ JL**

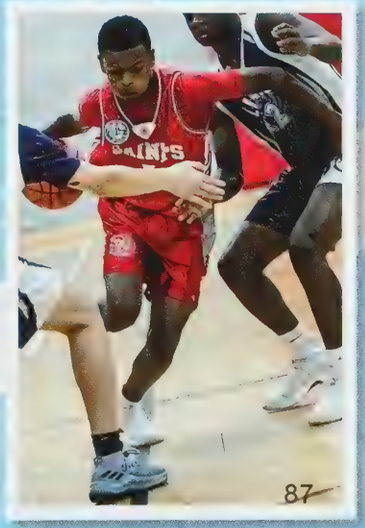

U16B Basketball

Myself and coach DeMello would like to congratulate the U16B basketball team on a great season this year. We finished off the season 3-4, sitting one win outside the playoffs in 5th place in our division.

For some of our boys this was their first time playing organized basketball, so the record we obtained was an accomplishment in itself, BUT you can imagine there were many moments of struggle throughout the season.

Due to injuries and other commitments, we often had only 7 players for away games. In many games earlier on in the season, we had more air balls than made shots and sometimes more offensive rebounds given up than points scored. But, slowly throughout the season we came together as a team and we can confidently say our team played better and better each game. If the season re-started today and we had health on our side, there's no doubt that we could have made the playoffs and made it competitive for the other teams involved. Great job boys. **CC**

Front Row: Christian D'Alessandro, Mattias Jentsch, Ernest Wong, Kordian Mazurkiewicz, Ty White
Middle Row: Mr. Lawrence DeMello Esq., Christopher Seguin Bianchi, Dana Goharchi, AJ Nichols, Alex Zhang, Mr. Chet Kaloti Esq.
Back Row: Kilian Krehbiel, Frank Zhong, Neebeesh Elliot

U14A Basketball

Front Row: Spencer Thomson, Lucas Fong, Kyle Murphy, Ashton Hunter, Kade Hennessy,
Middle Row: Mr. Josselyn Esq, Udara Senadeera
Back Row: Michael Gyles, Franklin Zhang, Ethan Hart, Edgar Haddad Miguel, Jonathan Shen, Ronan Woodroffe **Missing:** Mr. Colby Dockerty Esq.

This season's crop of U14 basketball players proved to be one of the most resilient and determined teams I've had the pleasure of coaching since I've been at SAC. Coach Josselyn and I didn't really know what we had going into the first game, because these boys did not practice well at all. During our first practice, there was Ronan putting "jelly" on all of his lay-ups, Edgar pulling up for contested 25 foot jumpers after penguin-walking down the court without a single dribble, and Ethan and Kyle yelling, "yep, that's wet" every time an ill-advised three looked like it was going to drop. Aside from a select few, it seemed like they didn't care about little things like setting proper screens, being disciplined on offence and playing solid help defence.

Believe it or not, they all showed up to play at game time. Sure, it took Kyle Murphy going unconscious a couple times keep us afloat, but we won four games this season. For MS basketball at SAC, that translates into the Raptors current season. One of these wins even included a huge come-from-behind win against St. Mike's. That might not sound like a lot to some of the CISAA-winning teams that you'll hear about today, but we were going up against guys like #1 ranked North American prospect Elijah Fisher who could literally eat half of our team for a halftime snack. Even when the big dogs like UCC, Crescent, and Crestwood took it to us, we never backed down.

Overall, it was a pleasure to coach these boys and we're thrilled that they had the success and the experiences that they did, because there were some real powerhouse teams this season. You should all be very proud of yourselves.
DJ/CD

U13 Basketball

The U13 Basketball season was one of growth and development with the goal of learning the fundamentals of the game. Although our season record of wins and losses does not suggest progress was made, our team certainly came a long way by season's end. Highlights from our season always include stories from the CAIS National tournament which this year was held in Toronto. Our consolation battle with St. John's Ravencourt came down to the final seconds where we missed a bucket at the buzzer to tie the game. Haadi Khan deserves honourable mention for being named the Jeff Trinckett award recipient for outstanding sportsmanship and athleticism. Also, a big highlight from the tournament was attending the Raptors game vs. the Portland Trailblazers where our own Cevin Wei was on court standing with the Raptors during the National Anthem and was featured on the jumbotron. **MD/SH**

Front Row: Mr. Stephen Holmes Esq., Mathias DeMello, Quintin Roy, Jack Charbonneau, Jonathan Criskwick, Beckett Fullerton, Andreas Petrozza, Ms. Michele Derwin Esq.
Back Row: Cevin Wei, Nicholas Tasker, Charles McDonell, Flynn Ma, Haadi Khan, Daniel Kloepfer

MVP: Jonathan Criswick.

MIP: Charlie McDonnell

U12 Basketball

Front Row: Christian Iwai, Ethan Lam, Michael Wang, Andrew Lin, Edan Macpherson
Back Row: Mr. Scott Lewis Esq., Amos Kan, Jay Lee, Jason Zhu, James McNair, Pranay Ranjan

Over the past two years, U12 basketball has become a true grade 5/6 program. Last year, we had 4 grade 5 players, and this season we saw the benefits of having all of them return for their second year on the team. The skill and experience that those boys brought with them proved to be real assets that contributed to our success throughout the season.

That being said we did have a number of players with slightly less experience . . . Just before our first game, in fact, as I was chatting with the opposing coach from Holy Trinity, one of the boys, who would eventually turn out to be one of our most ferocious players, approached us and asked me whether he would be playing offense or defense in the game that day. The other coach and I shared a smile and then I broke it to Jay that he would actually be playing both.

Our new and returning players worked well together and developed rapidly. That first game against Holy Trinity didn't go so well, but we turned things around quickly and earned our first victory in our second game of the season. In fact, we finished the season 8 and 7, including going 3 and 0 in our final tournament, and, in the final game, beating Country Day School, who had beaten us earlier in the season.

I want to thank all the players for working hard and contributing to our successful season: our point guards, Michael Wang and Edan Macpherson; our shooting guards, Gabe Cinq-Mars and James McNair; our small forwards Christian Iwai and Andrew Lin; our power forwards, Pranay Ranjan and Jay Lee, and our big men, Jason Zhu and Ethan Lam; and finally a special thank you to Amos Kan, who showed his versatility by filling in at a number of different positions.

When our most-improved player showed up at tryouts it was clear that he didn't have any experience playing basketball, and he didn't actually seem terribly interested in the sport; however, as the season progressed, we could all see his level of intensity increase. He learned what it meant to be on a team, and he wanted to contribute. He started actively looking for the ball and using his size to score points. Our MIP is Jason Zhu.

Our most valuable player was a major contributor to our team over the last two seasons. He could always be counted on to challenge the opposing team's defense with his ball handling and his speed. Our MVP, as selected by . . . himself . . . but with all of us in agreement, is Michael Wang. **SL**

Varsity Swimming

Led by our co-captains Julian Settino, Nicholas Badali and assistant captain Willem Grier, your Jr and Varsity Saints had a spectacular season.
Our Varsity team placed 2nd overall at CISAA while our OPEN team of 4, placed 3rd overall. Each and every one of our gentlemen put in the time and effort over a long season to make it successful and thus the selection for recipient of most improved swimmer was a difficult one as the "pool" that we had to choose from was so strong. (pause for laughter). This year, the coaches took into consideration the votes from each captain and our choice became clear as the numbers do not lie.This gentleman often had 100% personal best times at meets and made huge improvements through tough dryland training and diligent efforts to improve each stroke technically. Your Varsity most improved swimmer smashed his personal bests! Congratulations, Samir Khaki. **CM**

Front Row R-L: Amr Shaikh, Chris Leung, Eric Situ, Evgeny Makeshin, Justin Cheung, Arya Mizrah, Osher Lee, Willem Grier
Back Row R-L: Ms. Christine McCue (Coach), Nick Badali, Joseph Walker, Alexander Smith, William Myerson, Evan Ellig, Andrew Hamilton, Julian Settino, Tony Geng, Chris Liu, Samir Khaki, Mr. Christopher St-Cyr Esq.

U16 Swimming

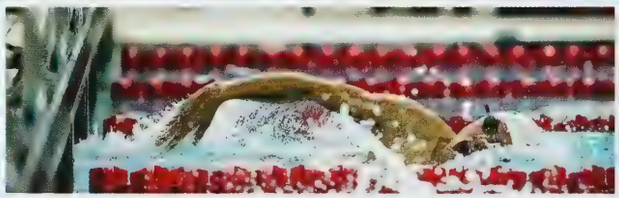

Our Junior boys had an amazing season. At the end of the CISAA championships we eagerly listened for the results and were disappointed to hear we were 2nd, however, the following day we discovered that due to a scoring glitch your SAC Junior boys were rocketed into first place winning the entire championship. I am so proud of these gentlemen for their efforts and integrity.
Not only did our Junior boys win CISAA but we went to OFSAA in Windsor, competing with 365 schools and took the JR. Boys OFSAA championship title there as well. **CM**

Front Row R-L: Matthew Situ, Matthen Khan, Dorian Jones, Matthew Deo, Alexander Jones, Lucas DeMello, Alexander Ventin, Leonard Chen
Back Row R-L: Ms. Christine McCue (Coach), Ben Villamere, Ahmed Shaikh, Tom Hu, Christopher Childerhose, Michael Hanrahan, Richard Rong, Liam Trnik, Tyler Chan, Andrew O'Hare, Mr. Christopher St-Cyr Esq.

U14 Swimming

At our recent end-of-season celebration, Ms. Slessor and I asked our team to vote for who they felt should receive our MIP and MVP awards this year. For MIP, we asked them to nominate the person they felt showed the most improvement due to their hard work, perseverance, positive attitude, and resiliency. For the MVP award, we asked the team to not only consider who scored points at the championships, but to also think about the person who contributed the most to the team by encouraging others, working hard at each practice, demonstrating a consistently positive attitude, helping out teammates when they struggled with their technique, and was the best overall example of an Andrean. When the results were tabulated, the team chose two very deserving athletes. Our MIP for this season is Aki Ragavan, and our MVP is Bryce Rogers. Congratulations, gentlemen. **MT**

Front Row (R-L): Trevor Fullerton, Akhilesh Ragavan, Bryce Rogers, Matteo Cericola, Marcus Knoop
Middle Row (R-L): Ms. Angela Slessor Esq., Andrew Poteriaiko, Jimmy Yang, Ryan Jensen, Kevin Zhou, Tiger Wu, Oscar Liu, Eric Su, Udayveer Sangha, Ms. Melissa Tackaberry Esq.
Back Row (R-L): Ricardo Jaimez Parra, Kian Pouragha, Zain Salman, Jason Qian, Steven Sun, Bob Chen, Dennis Lin, Henry Paluch, Bruce Sun, Rio Harada, Cameron Veisman

Varsity Squash

Front Row: Matthew Olejarz, Ryan Sutherland-Pace, Warren Zhang, Charles Mcdonald, Darren Wong, Benjamin Mai, Logan Nirberski
Back Row: Mr Steve Rush Esq., Zi Yu Han, Leo Li, Caden Markle, Caden McHenry, Roy Huang, Kiran Shah, Trevor Kriton, Daniel Vercillo, Steven Du, Mr. Alex Seto'13
Missing: JP Schnabel, Marc Nelson

As a graduate from St. Andrew's College and someone who has experienced all aspects of the SAC squash program, it was an honour to help coach the varsity squash team this season. Led by captains Darren Wong and Warren Zhang, and other graduating players Ben Mai and J.P. Schnabel, this year's team consisted of a young, energetic, and talented group. As you just heard from Mr. Jaekel, this is the youngest team SAC has ever had, with 5 of our top 9 players being in grade 9 or under.

The season started off proving to be very challenging, with UCC and Crescent being two powerhouse teams and consisting of many players who have grown up playing competitive squash their whole lives. Our biggest rival turned out to be TCS, who barely beat us in a close match in the early bird tournament for 3rd place. As a team, we knew obtaining 3rd would be a challenging, but also obtainable goal. The season continued with strong results against all schools, and a major highlight of the season included winning the Tier II JV championships over Crescent.

As the CISAA finals approached, the team buckled done on drills, and the intensity of practices increased. The day of the finals came, and we defeated Nichols schools in the first round with no trouble. We faced the extremely tough #1 seed UCC next, and lost that round meaning we were fighting for 3rd place against TCS, as expected. This was an incredibly close match-up with hard fought matches by both teams. However, the hard work did pay off for us, as we were able to beat TCS by just one match of a final team score of 5-4, securing a solid 3rd place finish. This is our second season with a 3rd place finish, after 9 seasons with at least a top two finish. The future is looking incredibly promising for this very young and talented team.

While many players, were keen on improving their squash skills, a couple individuals stood out in this department. In just one season, these players have made giant improvements since last year. Charlie McDonald went from U-16 rank #3 to varsity rank #3, Matthew Olejarz, the second grade 8 to ever make the varsity team jumped from U-14 rank #2 to varsity rank #6, Logan Nirenberski, the youngest player to ever make the team went from U-14 rank #4 to varsity rank #7, Caden McHenry went from never competing in squash to varsity rank #8, and Roy Huang moved up from U14 rank #5 to varsity rank #9. However, there was an individual who really surprised both Mr. Rush and I not just with his passion and energy during competition, but with his persistence to get better every practice and game. This individual would stay after practice to do drills both alone and with myself, and he also took practices more seriously than anyone else. The hard work paid off, as he cracked the top 10 lineup at the end of the season and ended up showing a great result, filling in for Logan Nireberski who had a last minute neck injury the morning of the CISAA finals. This years most improved player is J.P. Schnabel.

The MVP award was a tough decision and it typically goes to the most consistent top ranked player on the team. Co-captains Warren Zhang and Darren Wong battled it out throughout the school year with weekly challenge matches and went back and forth at the #1 position. Ultimately, this year's most valuable player showed value not only on the court, but off the court as well with leadership and guidance to our young players. He set a high standard with his maturity and exemplified a great combination between sportsmanship and skill. This year's most valuable player goes to co-captain, Darren Wong. **SR**

U16 Squash

Bottom Row: Tomas Heckmuller, Aiden Kirchmair, Logan Nirenberski, Matthew Olejarz, Roy Huang, Caden McHenry, Jason Garner, Duncan Smith
Top Row: Mr. Matthew Jaekel Esq., William Azzopardi, John-Anthony Zarboni, Nicholas Giorgio, Noah Jeppesen, Conor Luciani, Tony Yang, Paul Petrozza

I was impressed with improvement of skills and sportsmanship development in this year's U16 Squash program. The boys showed great team spirit by cheering each other on in competitions and always coming to the court to compete. It was a pleasure to coach and be a part of the atmosphere created by this year's U16 squash team.

Throughout the season, the boys were good hosts to the competing schools and respectful visitors. They were role models when playing, refereeing and helping to run meet and tournaments smoothly. They surpassed my expectations when representing themselves and St. Andrew's in competitive environments.

The end of the season concluded with a tournament amongst all 6-school teams at St. Andrew's. After more than 97 squash matches were played, the matches near the end of the day between Trinity College School and St. Andrew's would decide which team places 3rd and 2nd. Based on the last three match outcomes, St.Andrew's and Trinity College School finished the tournament with 46 game point tie! After reviewing the head-to-head results for 2nd and 3rd place, St. Andrew's finished ahead and ended the year on a high note in 2nd place.

The majority of the players were grade 9's and I am really looking forward to next year's squash season where I can help coach and watch them grow as good squash players and strong character gentlemen. **MJ**

U14 Squash

The U14 Squash program consisted of two teams this year both of whom demonstrated exemplary enthusiasm for the sport. They came to every game with a positive attitude and demonstrated a healthy sense of competition with the other teams and each other. Since the beginning of the season, both Mr. Numa and I have seen a great amount of improvement in the skills of all of the boys. They should all be congratulated on a great season. **EM**

Back Row: Mr. Claudio Numa Esq., Blake Iezzi, Cameron Byers, Andrew Kam, Kevin Li, Aaron Mizrahi, David Abramowicz, Ethan Thomas, Student Assistant: Ryan Sutherland- Pace
Front Row: James Coppola, Jack Cordingley, Alexander Sinclair, Ryan Kirchmair, David Guizzetti, David Rubstov, Boris Tishkov

Back Row: Michael Suma, Gabriel Milmo Lopez, Andres Said Ramos, Quinlan Goring
Front Row: Conor Stewart, Santiago Cue Posada, Ryan Cornacchia, Ethan May, Ms.Emilia Macdonald Esq.

Fencing

First Row: Junkyo Kim, Allen Hu, William Zhang, Michael Wei, Jacky Guo, Shawn Chung, Eddie Jia, Mr. Stanley Yee
Second Row: Alex Fan, Alexei Lisin, Massimo Giarrusso, Eric Baker, Warren van Eeden, Minchan Kim, Evan Lee, Fred Liu, Michael Zhang
Third Row: Brandon Wang, Scott Hood, Matvei Beliaev, James Ross, Peter Zhang, Simon Li, Aaron Wang
Fourth Row: Artem Kotchanov, Nathaniel McDonnell, Brady Reid

This year's fencing team had a large contingent of 29 students make it on the team. Our team faced the toughest competition this year. UCC and HTS both attended our annual Saint's Fencing Challenge. To our discovery, both teams comprised of fencers from the top 10 in Ontario and Canada. This did not deter our fencers. The A team came fourth overall and B and C teams had the honour of testing their metal against the best fencers in Canada.

Thank you to our graduating fencers for their dedication to the program over the years: Allen Hu, Fred Liu, and Brady Reid.

Also graduation are co-captains Brandon Wang and Thomas Kook. These were especially important roles this winter since Coach Yee missed a couple practices due to the birth of his second child. Brandon and Thomas did a terrific job running those. Showing genuine leadership, the two decided that the Most Valuable Player Award should not go to one of them, but to an up-and-coming fencer showing the most promise.

This years MVP for Fencing won an individual Bronze and captained the B team. He has great defensive parries and a superior reach advantage. He is methodical and studies his opponents with a keen eye. The MVP for Fencing is James Ross.

This years MIP for Fencing goes to an individual who progressively improved from 12th place at our Saint's individual tournament to a 1st place result in the MIP tournament. The MIP for Fencing is Evan Lee. **SY**

1st Alpine Skiing

Front Row: Santiago Corcuera, Cole Lapshinoff, Lucas Henderson, Ryan Henderson, Dillon Appelbe, Jeronimo Cuevas Aquilar Alvarez,
Second Row: Mr. Nicholas Day Esq., Aidan Walters, Inigo De la Marcorra del Rio, Juan Pablo Del Rio Barrenechea, Max Houghton, Alex Bordage, Jack Hutcheson, Mr. Jamie Inglis Esq.
Third Row: Eugenio Rivera Munoz, Sebastian Murphy-Ives, Kieran Walters,Santiago Madrazo Murillo, Eamonn Gaunt, Hunter Appelbe
Back Row: Joshua Osborne, Brock Walters, Ryder Germain, Jake Allen, Sacha Murphy Ives

MVP: Hunter Appelbe
MIP: Juan Pablo Barrenechea

At the start of the season, Coach Day and I were very unsure how competitive that we would be this season. With many of our experienced skiers graduating last year, we were forced to rely on much younger racers who moved up from our MS program. Ultimately, however, our racers rose to the challenge, and we had one of the best seasons in recent memory.

The Senior Alpine ski team is broken up into multiple teams, and we have two levels of skiers within each team. Those who have only received training at St. Andrew's belong to the 'High School' Division. Racers who have received training from both St. Andrew's and a Club team are called 'Open' Racers. Lastly, we have a number of skiers who are working towards earning a roster spot in future by training with our developmental team.

32 athletes joined our teams team with the hopes of earning a race roster spots in October and with excellent early conditions we were able to host many on-hill training sessions to complement our dry-land training. This gave us a huge advantage on other teams and a significant amount of confidence as we began our race season in early January.

While Alpine Ski racing is largely an independent sport, in high school sports, the team's success is paramount. The team adopted our "ski for the Crest" mantra, and from an early juncture, it came apparent that we would be the team to beat. Our top ranked or "A" level open team squad led by our 7-year Alpine Ski team member Hunter Appelbe, top provincial skier Aidan Walters, the relaxed and always calm Henderson wonder-twins, and seasoned veteran skiers Dillon Appelbe and Jake Allen, easily earned the CISAA Championship and a birth to OFSAA. Our school trained 'A' level team also fared extremely well, but ultimately could not compete with the depth and experience of the team from St. Mikes College, finishing in second place and earning the silver medal

At OFSAA, our open team continued to dominate. Despite having unseasonably warm weather and very sloppy conditions, we were one of the most consistent teams, skiing well in both disciplines. Ultimately, our top 5 ranked open skiers were able were earn OFSAA team gold in slalom, and bronze in giant slalom. This win marked the 12th OFSAA championship for the St. Andrew's Alpine Ski team in slalom or giant slalom; a feat unmatched by any other High School ski team in the province.

Before I call upon Mr. Day to announce the Sr. MVP and MIP racers, I would like to recognize our sole graduating racer this year. Hunter Appelbe joined the SAC Ski team in Grade 6 and moved through our Jr., Sr. B, and Sr. A programs over the last 7 years. No-one has been more committed to the program, and we all greatly appreciate his contributions to skiing at SAC. As has become customary, I would like to call Hunter Appelbe to the stage to present him our OFSAA Championship banner from this year to commemorate his contribution to the ski teams at SAC.

U14 Alpine Skiing

Front Row: Rohin Kaith, Roan Binnendyk, Francisco Pasquel Vega, Ethan Baxter, Jaxon Iatan
Back Row: Gustavo Gonzalez Hajj, Emilio Zulueta Garza, Emilio Simon Baz, Santiajo Hinojosa Cervantes, Ms. Carolyn Bilton Esq.

MS Alpine ski 2018

When dryland training started for the MS Alpine team in November, only one member of the team had ever raced before. Nonetheless, we worked hard on our core strength and stability, and made sure to have a bit of fun on Fridays. Once we were skiing at the start of January, the boys worked hard doing different drills to improve their carving, and running the gates to learn proper race techniques.

Unfortunately, despite our best efforts, the team's inexperience proved to be no match for more seasoned racers from DeLasalle, TCS and RSGC. That being said, every member of our St. Andrew's team kept a smile on their face and achieved their individual goals; whether it was cutting a few seconds off their time, or simply finishing the course, the boys should be proud of their improvements and most of all, their positive attitudes. I hope to see many of them back again next year.

The 2018 MIP had a rough start to the season and did not finish his first race. But, by the championship race, he was our 2nd finisher, coming in 13th. His quiet demeanor and willingness to learn helped him gain confidence and he pushed himself to improve. This year's MIP is Emilio Zulueta.

The 2018 MVP worked extremely hard during training. He asked questions and was constantly seeking to improve his ski technique and his race line. He was our top finisher in the last 3 races of the season. Congratulations to Francisco Pasquel Vega.

Nordic Skiing

Back Row: Oliver Dunlap, Michael Bahen, Thomas Childerhose, Ben van Eeden, Graham Stanley-Paul, Caleb Veisman
Middle Row: Mr. Brian McCue Esq. Colton Phillips, Alastair Binnendyk, Reese Enderlein, Christian Wallace, Patricio Girault Saenz, Francisco Delgado Martin, Mr. Adam Kowaltschuk Esq.
Front Row: Blake Phillips, Ryan Jamieson, Dante Gallo, Javier Del Rio Cardenas, Mateo Ruiz Lopez, Sean Denton, Michael Bessonov, Jack Oomen

2018 was a strange season for conditions, one day - 15 the next +15, but we made the best of things and ending up getting out to ski more than we expected. Our Biathlon team headed to Duntroon for the regionals and although they put in a solid effort they were unable to advance to the provincial level. On the Nordic team we faced off against arch rival Lakefield and came away with a senior boys championship in the CISAA final. Congratulations to Sean Denton, Mickey Bahen, Graham Stanley Paul, and Chris Childerhose in the win. Coach McCue and I would like to say a special thanks to Ryan Jamieson for all his leadership and outstanding effort as our veteran skier and we hope to see him on the trails at hardwood next winter. **BM/AK**

SAC @ the Vanier Cup

Chris Merchant'14
&
Fraser Sopik'15

Spring Term

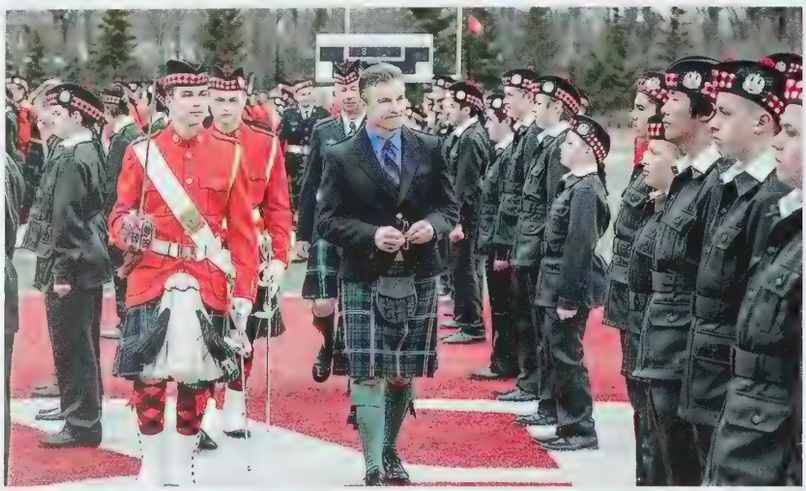

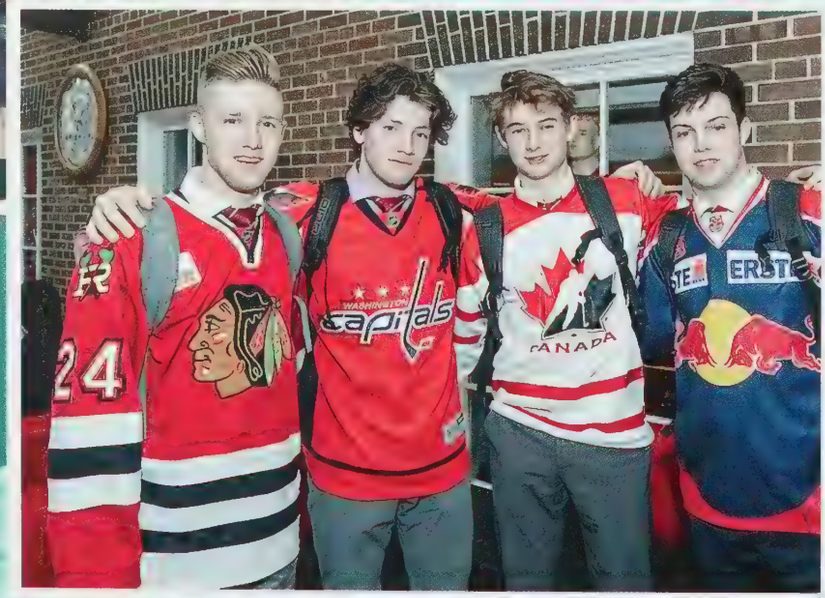

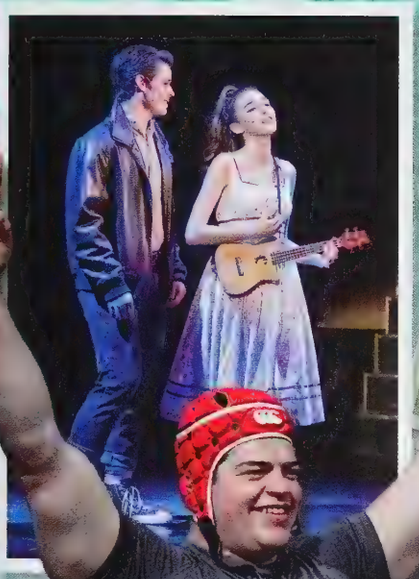

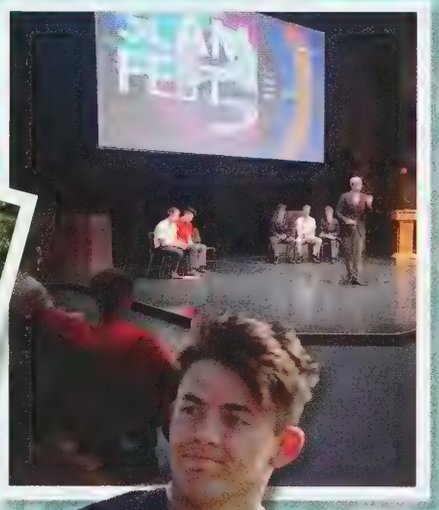

Annual *Church Parade*

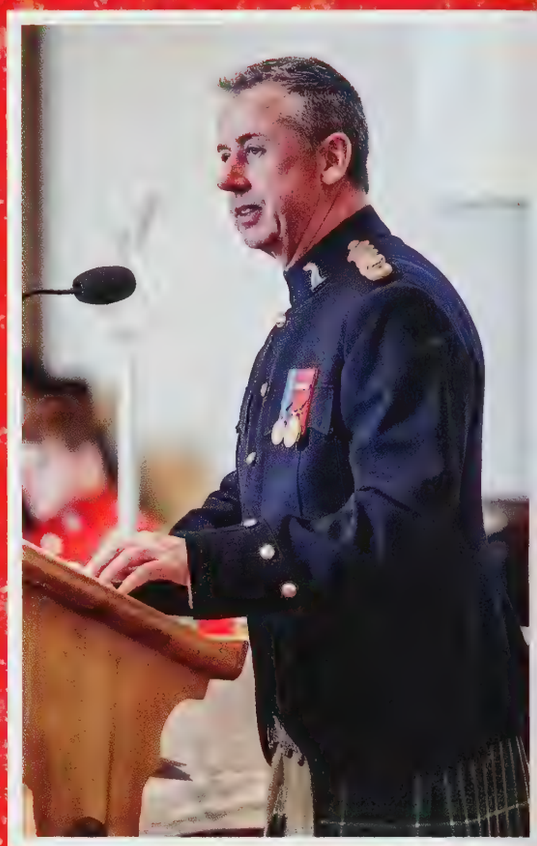

The Headmaster's *Parade*

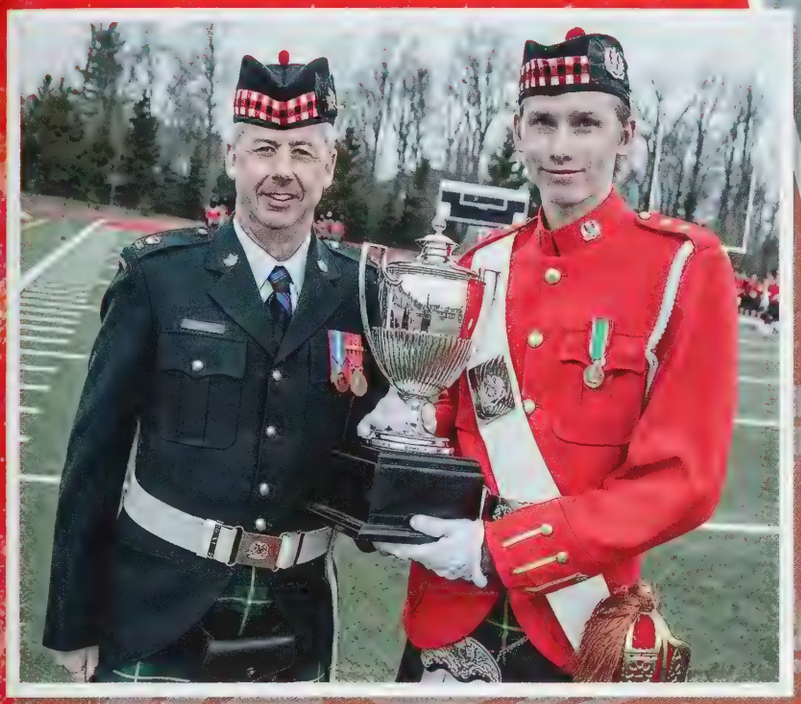

The Annual *Cadet Inspection*

SAC

QUEST RODIN
BRONZE STANDARD

MS Spring Events

SAC
Saints
HOME

Skinny
FAT GUYS
OWEN SOUND

THANK YOU TO OUR GENEROUS SPONSORS

ANGUS GLEN GOLF CLUB

SchoolSafe Treating you Right!

Spring Smash

2018

Jumpstart

Condominium Insurance Solution

JANCON Construction Ltd

SAC
Saints
WALLACE

Focus

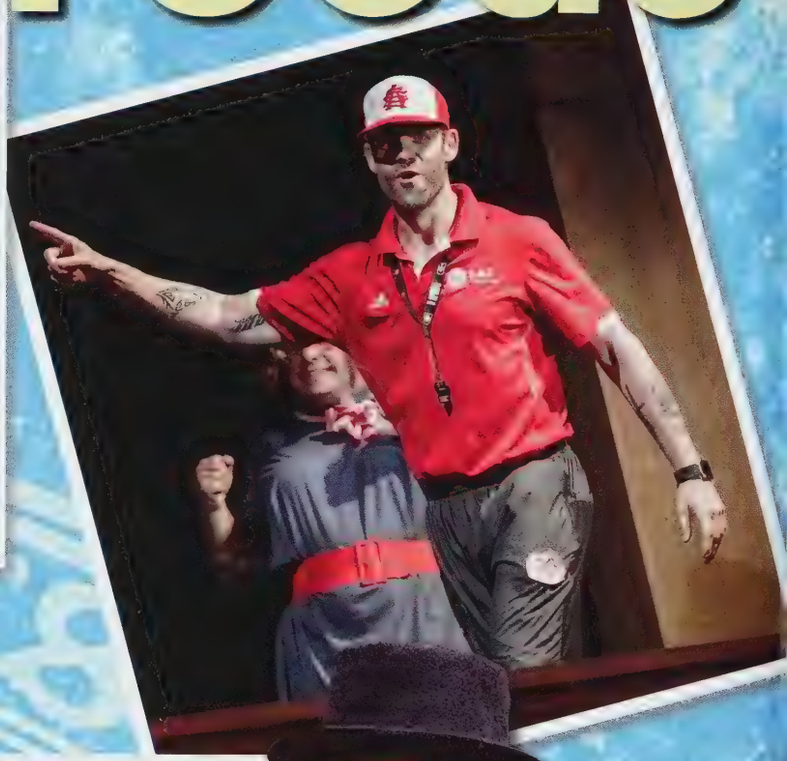

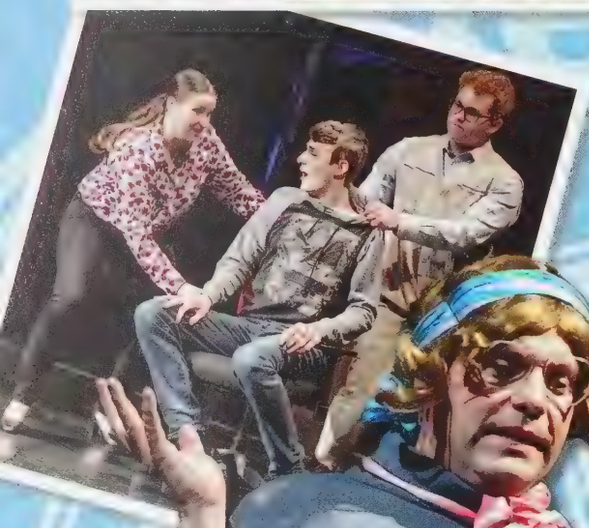

ANDREW'S
7

DINER

TORONTO MAPLE LEAFS

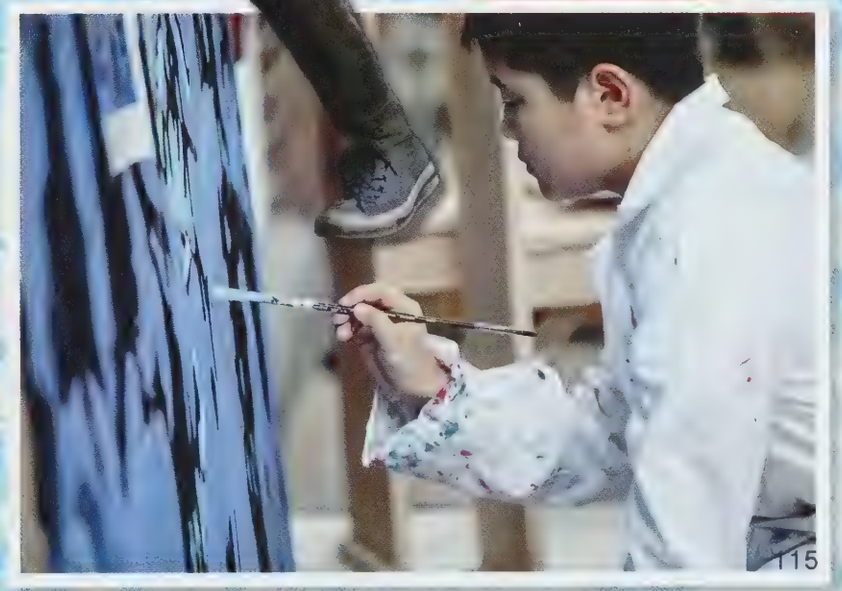

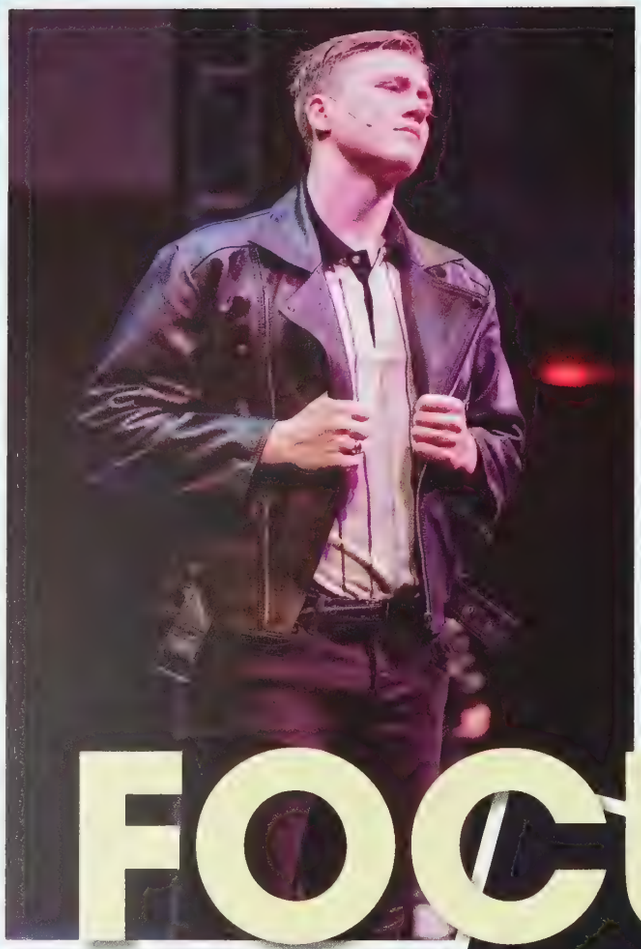

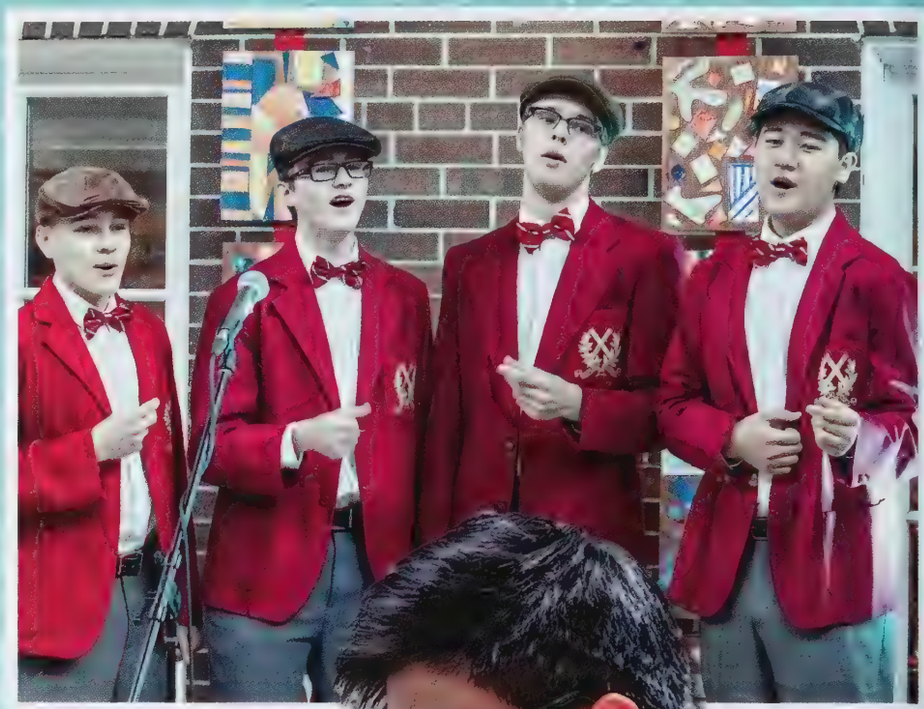

FOCUS

TORONTO
MAPLE
LEAFS

FIDELI'S

FOCUS Festival
Community Painting Project
Artist Gerry Lantaigne, founder of the Group of Seven Outdoor Gallery, joins us Again to help produce a large-scale (6x8 ft.) reproduction of distinguished Canadian artist and SAC alumnus Lawren S. Harris' Snow II
All visitors, guests, and members of the SAC Community are invited to join in this collaborative painting
Whether you paint for a long session or just put a few brush-strokes on the canvas, we'd like as many as possible to take part. Enjoy!
SAC Art Dept

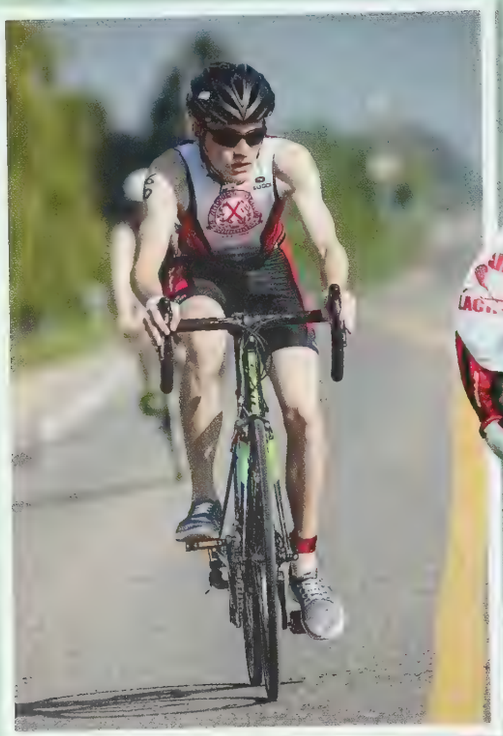

ST. ANDREWS
50

St. Andrews

ANDREWS

63

Spring Sports

Varsity Rugby

Fourth Row: Joshua Osborne, Daniel Link, Ian Maclean, Wells Karabin, Gabriel Wallace, Lucas La Brier, Lachlan MacLean, Nathaniel McDonnell
Third Row: Chinurum Omenuko, Campbell Clarke, Ethan Kalra, Yiannis Spetsakis, Alex Ross, Ryder Germain, Ryan Lindsay, Eamonn Gaunt
Second Row: Mr. Kyle Fraser-Shoemaker Esq., Brock Walters, Alexander Schaefer, Grant Campbell, Patrick McLaughlin, Luke Coombes, Mr. Jon Butcher Esq.
First Row: William Wang, Alastair Binnendyk, Gregory Vovtchenko, Will Abbott, Matt Hollett, Angus Austgarden, Darren Wong, Thomas Kook

1st Rugby 2018

We could tell you a story of tenacity, resilience... of overcoming massive obstacles, of enduing to the very end against hopeless odds in order to have just the slimmest chance of victory...
But we can't. Instead we'll ask a question:

How often does a team get to have...
3 National Level Players: Matt Hollett, Ian Maclean, Campbell Clarke
2 Provincial level: Will Abbott & Alistair Binnendyk
Plus a host of Club Players & and great athletes including Grant Campbell, Lucas La Brier, Wells Karabin, Lachlan MacLean, Yiannis Spetsakis, Gabe Wallace, and the pace of William Wang and Darren Wong.

This year's 1st Rugby team was really the CISAA all-star team. At every position SAC had the best player in the league.

How often does this happen? The answer is – once in every 30 years or so. At least, that's how long I've been coaching and I've never seen a team like this before.

An undefeated 13 – 0 season scoring 486 points for, allowing 64 against; the only disappointments were that the weather prevented us from hosting the CAIS National Tournament, and that we are ineligible for OFSAA - so don't get a chance to see how we stack up against the rest of the province or country. I would have to think we'd be up there.

We set record scores against almost every team we played and were simply a class above our opponents. The best part was that, although we had many "superstars", we did not play that way. Practicing and working as a team everyone had a role to play – and, for the most part, this was done unselfishly. If there is anything to be learned from this season, it is that no matter how hard you work as an individual, building the right team is even more important. Keep that in mind as you head on in life. We say goodbye and farewell to many Grads this :
Our grads are: Angus Austgarden, Philip Faupel, Matt Hollett, Ethan Kalra, Wells Karabin, Thomas Kook, Lucas La Brier, Daniel Link, Lachlan MacLean, Ian Maclean, Patrick McLaughlin, Yiannis Spetsakis, Greg Vovtchenko, Gabe Wallace, Will Wang, Darren Wong.

My advice to you is this: look to surround yourself with great people. I suspect it is one of the reasons that your parents sent you to SAC, it is definitely a key reason for our success this season, and it will make a huge difference in your future. Each of you made unique contributions to this team, and I know quite a few of you are going on to play university level rugby or football, and I hope to see you playing club rugby in the summer. It is your chance to tackle coach Shoemaker, after which, if you don't do it right, I can send you off :-) Whatever you do, make sure that you keep working hard, but most importantly, put your team first, be part of something bigger than yourself. We wish you the very best of luck in all your endeavours.

Success always involves a team and another important part of our team was the dedication and hard work of Brie Donelson and the rest of our Athletic Therapy department. A big thanks to them for their role in keeping this team ready for success.

Go Saints!
Coaches Butcher & Fraser-Shoemaker

U16 Rugby

First Row: Owen Lapshinoff, Chris Marton, Eugenio Rivera-Munoz, Nathan Falconi, Franscisco Martin, Owen Shuttleworth, Gordie McDowell, Ren Montegi
Second Row: Mr. Anthony Gilroy Esq. Julian Dainard-Ramos, Josh Baldassi, David Kurp, Richard Wu, Tunde Ogunremi, Dante Gallo, Mr. Jamie Inglis Esq.
Third Row: Alex Power, Nolan Rush, Ethan Joiner, Chris Childerhose, James Anderson, Jack Hutcheson, Oruese Erivwo
Forth Row: Sebastian Murphy-Ives, Dutch Smith, Richard Rong, Brendan Dilworth, Neebesh Elliott, Kieran Walters, Cael Bisset-Cavallin

After a couple of disappointing seasons, Mr. Gilroy and I were optimistic that we would be far more competitive this year as we had a good nucleus of experienced players who seemed to gel quickly, and work hard in practices to develop their skills.

While we had some excellent defensive and offensive games, we struggled with consistency in many of our matches. This lack of continuity led to a season record which included 2 ties in games that we should have won, and ultimately left us in 3rd place after league play. Unfortunately, since only the top two teams advanced to the finals with no other playoffs games for the remaining sides, our season was abruptly cut short.

Despite missing the playoffs, Mr. Gilroy and I were very impressed with the resolve and effort of this keen and dedicated U16 team. Their eagerness to learn the game of rugby, and their never give up attitude, truly made them a fantastic group to coach. **JI**

MVP – Brendan Dilworth
MIP – Chris Marton

U14 Rugby

First Row: Jimmy Yang, Andrew Poteriaiko, Andreas Petrozza, Logan Noccey, Marcus Knoop, Matthew Sakhno, Jack Hargrave, Ryan Jensen
Second Row: Coach Hunt, Cole D'Angelo, Jay Lee, Artur Kalyadin, Oscar Liu, Braden Hastanet, Ben Wang, Ethan Baxter, Boris Tishkov, Tiger Wang, Ms. Samantha Scheepers Esq.
Third Row: Mr. Terry Prezens Esq., Joe Gentile, Carter Hadcock, Kevin Li, Colton Phillips, Aiden van der Weg, Michael Gyles, Aaron Wang, Theodore Mirkopolous, Aaron Mizrahi, Coach John Clements.

2017-2018 U14 Rugby

This season saw a dramatic shift for our rugby programme as we transitioned from tackle to touch. Faced with new rules and new strategy, and after coming to terms that we could no longer tackle, we spent the term developing rugby fundamentals. Due to our large squad, and many young players, we were able to have both a competition team and a developmental team. We would like to thank our competition team for their persistence and integrity in game play, and the developmental team for their dedication and resiliency to improve.

Our season consisted of various tournaments in our four-team league. While were able to earn consistent wins against HSC, and remained competitive against the strong and disciplined teams from TCS and Crescent, we placed fourth at the CISAA finals. We would also like to thank Coach Clements and Coach Hunt for their expertise and commitment to the team. **TP/SS/JC**

Back Row: Mr. Marke Jones Esq., Jayden Kim, Nick Cruickshanks, Ben Mai, Brandon Wang, Kevin Kwan, Hale Lee.
Front Row: Jalen Gu, Nathaniel Chan, Zi Yu Han, Baron Liu, Wei Han Luo, Michael Hanrahan.
Missing: Billy Sun

1st Badminton

Today we celebrate the success of our season, say good-bye to our one graduating player, and thank those who have contributed to winning 5 championships in 6 years.

As all worthwhile pursuits, success only came with the dedication, discipline, and focus of every team player. While only seven (aka - Super Seven) of this team go to the final championships, all team players share in our success. The competition for a championship position motivates and results in our best getting better. Thanks to our development players; Ben Mai, Kevin Kuan, Nick Cruickshanks, Minchan Kim, Brandon Wang, and Hale Lee.

Provincially or nationally ranked club players continue to have an important role in the success of this team. These elite players share their knowledge and skills with everybody - me included.

Though sixteen schools were represented and participated in the CISAA finals, the reality this year was a battle between UCC, RSGC and ourselves. We entered the championship on the heel of an undefeated season. We were the team to beat, and your Saints delivered. In fact, with all 5 positions (3 singles and 2 doubles teams) in championship matches, we could have lost all five matches and still taken the overall championship based on placement-points alone. At the end of the tournament, the boys had won 4 gold and 1 silver medal.

I would like to thank and acknowledge the contribution of our sole graduating player Baron Liu. He has been a Varsity team member for three years; has gone to OFSAA twice, and at the end of the day could be counted on to put
the needs of the team first. Thank you Baron.

This years' MIP finished in the number 8 position last year. With hard work and determination he has developed into a very respectable singles and doubles player. He represented the CISAA at OFSAA as a singles player, and carried the valuable lessons learned from that experience into the last part of our season. Winning a gold medal in doubles play at the CISAA Championship, the 2018 **MIP is Michael Hanrahan.**

This years' MVP leads by example. The de facto team captain, I have noted how players less skilled have borrowed from his impressive and ever-expanding repertoire of shots. In the CISAA Championship, he demonstrated grit and determination by playing though an ankle injury to win gold. The **2018 MVP is Nathaniel Chan.**
Would the following boys please come forward to receive their championship plaque from the Headmaster, Mr. McHenry:

#1 Singles – Nathaniel Chan – Gold medal winner,
#2 Singles – Wei Han Luo – Gold medal winner,
#3 Singles – Billy Sun – Gold medal winner,
#1 Doubles – Baron Liu & Zi Yu Han – Silver medal winners,
#2 Doubles – Jalen Gu & Michael Hanrahan – Gold medal winners.

U16 Badminton

Front Row: Junyou (Simon) Li, Jing Quan (Jason) Zhang, Tyler Chan, Jia Bin (Marco) Li, Hiroki Yasui, Hanyi (Eddie) Jia, Roujie (Roger) Hou, Mr. Dennis Jumaquio Esq.
Back Row: Qinghao (Howe) Wang, Tong (Tom) Hu, Leonard Chen, Zhilin (Mike) Chen, Thomas Todd, ZongHan (Tony) Yang, Hong Hui (Tyson) Tao, Kevin Zhang
Missing: Thomas Raeburn

The U16 Badminton team enjoyed a great season. With a lot of returning students and a good crop of new players, the team looked strong...and the team was strong. They played a short 5 game season and entered the CISAA championship undefeated

In U16 badminton, we unfortunately do not get the opportunity to play every school, and this year there was rumblings of another school to beat, TFS. As we watched the other schools play, we quickly learned that there was going to be some tough competition. In the end the boys played hard and played their best. It was a tight battle between schools and the boys placed 4th overall, an achievement they should all be proud of.

This year's MVP is awarded to the player who not only demonstrated great skill, but also showed great leadership. He was virtually undefeated in every single game, won silver for second singles, and he also took the time to help coach the team in my absence. He was both feared on the courts and respected on the team.

This year's MIP is awarded to the player who improved immensely over the two seasons he played on the team. He is usually only enjoyed in small doses, and he helped me discover the limit to my patience, but his dedication to the sport was never in question. I could always count on him to be there at practice, be the first to arrive at the game, and on the courts working on improving his game. This dedication helped him earn gold in third singles

This year's MVP goes to Tony Yang and this year's MIP goes to Tyson Tao. Congratulations boys on a successful year.

U14 Badminton

First Row (L-R): Trevor Fullerton, Michael Wang, Rylan Kirchmair, Thomas Yang, Jack Liu, Jack Cordingley, Josh Wang, Amos Fang
Second Row (L-R): Eric Su, Austin McInnis, Bruce Sun, Yetti Li, Bob Chen, Max Cruckshanks, Logan Nirenberski, William Zhang, Mr. Paul Totera Esq.
Absent: Roy Xia

We had a good team this year with just the right balance of veteran leadership and the much-needed energy and enthusiasm that comes from rookies. Winning the CISAA final wasn't a guarantee when the season started. We lost to Royal St. Georges 3 games to 2 and Crescent crushed us 4 to 1. Luckily, we were able to play UCC a few times to keep our confidence high. We entered the final tournament confident but not cocky.... but seeing as we were playing at home, we all knew that losing wasn't an option.
Of the seven players representing the team six had seen CISAA tournament play before and it showed. The boys played with the composed confidence you expect to see from seasoned veterans. In the end, each player earned a medal in their respective category. With Michael Wang winning a hard earned, and well-deserved gold medal against a phenominal crescent player.

Your medal CISAA winners are:
Michael Wang – First Singles - GOLD
Logan Niremberski - Second Singles - SILVERS
Thomas Yang - Third Singles - BRONZE
Bruce Sun / Yetti Li – First Doubles - SILVER
Bob Chen / Jack Liu – Second Doubles – GOLD

This year's MIP didn't earn his way into the top three until mid-way through the season. His sportsmanship and composure on the court is what you'd expect from a team veteran not from a rookie. I'd like to call up this year's **MIP - Thomas Yang.**

This year's MVP is a veteran on the team. While he always had the skill, this year his calm lead-by-example leadership style helped keep the team composed throughout the season. I'd like to call up **Bruce Sun as this year's MVP.**

Front Row: Patricio Girault, Mark Polimediotis, Kris Jansen, Matty Brandt, Nick Giorgio, Ryan Sutherland-Pace, Mr. Chris Papalia Esq..
Second Row: Mr. Trevor Biasi Esq., Nick Bordage, Amar Patel, Cam Byers, Eugene Lee, Mr. Len Gurr Esq.
Back Row: Riley Jackson, David Bowen, Tristan Hicks, Tyler Black, Billy Starke, Jack Kensit, Justin Hicks.

This was going to be our year. I actually looked at my speech from last year and it said, "next year is our year." It really was supposed to be our year.

What happened this year, was a lot of awesome followed by pure heartbreak. We did a lot of things right this year. We had a great workout program with Mr. Murray, we had lots of great practices spearheaded by Mr. Papalia (Paps) and Mr. Gurr (LG). Tyler Black did not break his foot again which was a perk and we had a strong cast of returning players and some new grade 9s sprinkled in. During tryouts we kept seeing this kid that nobody knew make plays in the field. I said to Mr. Gurr, "who is that guy", and he said stonefaced, "he's the Mexican Derek Jeter." He was speaking about Patricio Girault and he was amazing.

The year progressed, we won an exhibition game vs UCC early in the season, 5-3 and at that point, we started to realize we were pretty good. We invited guys from Sudbury that Mr. Papalia knows to bring their teams down for a mini-tournament and we defeated them pretty easily. In fact we defeated everyone we played until a regular season game with St. Mike's. Verses St. Mike's we fell behind early, but clawed our way back on the back of a great start by G-Flame and ended up defeating them 5-3. For the first time, it was them who made the crucial errors late in the game, and us who made the tough plays look routine. It was amazing and we ended the season in first place which meant a cross-over game against a weaker opponent on the other side. It was all shaping up just like we drew it up.

Now Old Paps must have watched a lot of 80s TV and movies on the busses with first hockey over winter. He kept making odd references during his random mumbles in the dugout. One of our pitchers, Ryan S-P, has a sidearm delivery. Back in the 80s, broadcasters would call him a sidewinder, which also happens to be a kind of missile that Tom Cruise shoots all over the place in the movie Top Gun. At one point SP was on the mound for a few innings and started to get tired. We knew he was almost done. Then Paps mumbles, "it's too close for missiles, switching to guns", then he walked out and pulled him out. Another time one of our guys was struggling out there on the mound and he said, "he's hanging on too tight…he's lost the edge….."

A personal favourite was when this guy came off the bench to hit in our semi-final game vs RSGC. He was a big giant looking dude holding the bat like he was fighting a Cobra and Paps mumbled, "look at this guy. He doesn't even know how to hold the bat. Must have lost the instruction manual….hahahaha." Or during an in-class bunting lesson, we were showing the boys what good technique looks like when you're laying down a bunt. Paps would should a picture and go over it with a pointer showing their posture, balance, horizontal bat, etc. But all the boys kept saying was "look at that sty. That guy's got great sty. Ooh - no sty" All the boys were noticing how a guy's eye-black looked, or his cleats. That Paps started doing his thing where he sticks his arms out and closes his eyes, "you what else looks good? When you get the bunt down!!!!"

We ended up against St. Mike's in the final. We were up 2-0 after the first and it stayed that way into the 6th. They are 7-inning games and when you get to the 6th, you start counting outs. It was 2-0 for us in the top of the 6th with two outs and runners on 2nd and 3rd for them and I'm starting to freak out. Eugene "G-Flame" Lee was on the mound and got a grounder to the one guy who had not made a bad play all year. The ball rolled out there, may of hit something, maybe not, slipped under his glove and rolled into right field. 2-2. All was not lost however and in the bottom of the last inning we had runners on 2&3 with one out. We were running the contact play and Justin Hicks was up. He hit one hard between 1st and 2nd. Tristan Hicks began charging home. Their first basement, who was a defensive replacement, took two hard steps to his right, caught the ball, spun, and threw a bullet to the 3rd base side of the plate to gun down our runner. Out. Our hopes were dashed and we lost the game in extra innings. Like I said; heartbreak.

When it was all over, our sure-handed guy at second felt awful. Devastated actually. When the team was together, we were at a loss for words and David Bowen, who has as sharp a tongue as anyone I've ever met said, "boys, so and so, is feeling pretty bad right now, but we all know it wasn't his fault." Which was a really classy thing to say. I told my wife that story and she said, "look at the bright side. If you didn't lose, you wouldn't have seen that side of that kid." Maybe that's right.

Varsity Baseball

U14 Softball

First Row: Mrs. Randi Berman Esq., Cameron Byers, Quinlan Goring, Kade Hennessey, Conor Stewart, Spencer Thomson, Mr. Adam Kowaltschuk Esq.
Second Row: Mitchell Bruce (student coach), Nicholas Tasker, Kian Pouragha, Jack Beswick, David Guizzetti, Kyle Murphy
Third Row: Hunter Hayhoe, Blake Duyn, Ashton Hunter

U14 Softball Speech- 2018
I am so proud of this group of players. With only a small amount of boys trying out for this team and we played against other more talented and experienced teams, the boys always persevered, stayed positive, improved, and most importantly always had fun. I always stress the importance of good sportsmanship, and showing support for each other, as being the most important part of playing on a team in the Middle School, and this group of players always kept their heads up and were amazing ambassadors for our school. In the end, we did win two games; however, with a longer season I know we would have continued to progress and we would have seen even more successes.

The MIP this year goes to a player who improved consistently throughout the season and last. In his grade 7 year this player struggled to run down the ball and to throw out runners. However, this season his amazing fielding and strong effort earned him lots of kudos from his teammates. This year's MIP, and co-captain, is ***Jack Beswick.***

Our MVP consistently came prepared to every game and practice-ready to try his best. He consistently demonstrated a positive attitude and the support that he demonstrated to the rest of the players was outstanding. He was our most consistent player at bat and in the field. He had one of the highest batting averages, the best on base percentage, and the best fielding percentage.
Congratulations, co-captain, ***Spencer Thomson.***

U14 Softball

First Row: Connor Iwai (coach), Mateo Cericola, Max D'Angelo, George Kitagawa, Jake Iwai, Andrew Aquino, Brian Etherington
Second Row Mr. Ben Kitagawa Esq, James McNair, Brennan Mangat, James Coppola, Jack Thomson, Alexander Sinclair, Ms. Claudia Rose-Donohoe Esq.
Third Row: Max Lombard

This year, Ms. R-D and I were looking forward to coaching an incredible group of talented U12 ball players that would compete for the CISAA championship... and then we saw them play. Just kidding. We actually had a very strong group this year. This was the most talented group since Ethan Ritchie and Christian D'Alessandro patrolled the outfield for U12 back in 2013.

We possibly had the best defence in the league. And when I say the best I mean THE fourth best. The combination of George and Christian at short and 2nd reminded me of 2015 when Jack Beswick and Cam Byers were the smoothest thing at making the pivot. They were like butta. Our number one pitcher James McNair mowed down batters (as much as you can in slow pitch) like a young Caden McHenry back in his hay day of 2014.

Our batting was also the strongest I've seen it in years. With Matthew Virgilio, Alex Sinclair and Nic Ferrante's power accompanied by the awesome on base percentages of Max D'Angelo, Brian Etherington and Charlie Ritchie we put up crooked numbers in more than our fair share of innings. And while the number of innings is always fair in baseball, they reminded me of the bash brothers from teams past: like Brendan Dilworth (2013), Blake Duyn (2017), and Dana Goharchi, (2014). Coach RD and I are very happy to be graduating every player on our team this year to compete at the next level. This team was so strong, I would not be surprised if Coach Gurr picked several of our players to play for the Varsity team, in 5 years. Speaking of coaching, I would be remised if I did not mention our incredible student coaches this year: Connor Iwai and Max Lombard. These guys made sure they were at every practice and every other game all season. That is commitment. It was difficult to find student coaches this year because they knew they had to fill the shoes of our previous coaches, Isaac Boer Hirsh and Reza Bagher Nejad. But Connor and Max came pretty close.

At the time of this writing I did not know who our MIP and MVP would be so I tried to write something that would encompass anyone who won.

Our MIP and MVP were great guys. They came out to practice. On game days they always wore uniforms and without them our line up would have been smaller. They had at bats throughout the game, played the field when told, and sat on the bench when they were off. The MIP as voted by the players this year is ***James McNair*** and our MVP is ***Nicholas Ferrante.***

Sr. Track & Field

Front Row: Banff Gu, Jake McMillan, Osher Lee, Ostynn Lee, Paul Zhao, Cole Nip
Second Row: Brandon Kim, Artem Kotchanov, Nova Schmidt, Caden Markle, Mr. Dave Galajda Esq.
Third Row: Mr. Nick Tsioros Esq., Chris Liu, Dara Goharchi, Luke Burleigh, Dana Goharchi
Back Row: Mr. Taylor Johnston Esq., Ben Goring, Mason Watson, Bill Shen, Josh Mwinyoglee, Marshal Moore

Season Highlights 2018

For the past 3 track and field seasons the coaches have not been at this assembly because they have been busy at the OFSAA track and field championships. Instead we sent our very capable track interns to summarize the season and present the awards. Well, this year the coaches are here.

This season we thought we would have more time to prepare because the competition schedule had been pushed back a week. Instead, Mother Nature sent us an ice storm, which caused us to lose a week of training and we missed an outdoor competition. So much for wishful planning.

These past 2 months spent together have produced many memories, but in terms of pure athletics, the CISAA Championship stands out most. Key performance include:
Josh Miniyoglee winning the senior pole vault.
Graham Cassar placing 1st in the senior triple jump 3rd, in the 110 m hurdles, and 5th in the long jump.
Caden Markle was 2nd in the senior pole vault and 4th in the 400 m hurdles
Luke Burleigh won the junior triple jump, and was 2nd in the long jump and pole vault.
Cole Nip won the junior pole vault, was 2nd in the high jump, and was 5th in the triple jump.
Mason Watson was 3rd in the midget 100m.
Bill Shen won the midget pole vault, Ben Goring was 2nd and Jake McMillan was 3rd . All three of boys just learned how to pole vault 5 weeks before, and then went on to produce a SAC sweep of the medals at the championship.

All of these performances would allow the boys to qualify for the Metro Championships, which crown the best in the Greater Toronto Area. Josh Mwinyoglee, Graham Cassar, Cole Nip, Jake McMillan and Ben Goring are all competing at the OFSAA Championships in Toronto. Honourable mention goes out to our senior relay team : This group ran a great race ad finished 5 at the CISAA Championship considering they were assembled very late in the season. This team included Graham Cassar, Mason Watson, Caden Markle, Osher Lee, and Brandon Kim.

Josh Minyoglee – Pole Vault Appreciation Award Recipient. Over the past four years Josh has worked very hard at improving in pole vault. He started without any knowledge of the event and then in his final year he was an OFSAA competitor and challenged the school record.

OFSAA Competitors
Cole Nip – jr. pole vault 3.15 m, 9th place
Graham Cassar – sr. 100m hurdles , 15.37 seconds, 14th place
Josh Miniyoglee – sr. pole vault 3.60 m, 10th place
Jake McMillan – mgt. pole vault 2.65 m, 15th place
Ben Goring – mgt. pole vault 2.65 m, 12th place

The coaches would like to thank the following graduating team members for their commitment to the program. These young men have been a positive influence for the program and have been exceptional role models for many of our younger athletes. Our thanks go out to the following young men:
Josh Mwinyoglee, Dara Goharchi, Sebastian Giorgio, Dalton Lehman, and Christian Wallace

Our Selection for this year's Grade 9 Midget category are:
Midget Awards
MIP - Jake McMillan
MVP - Ben Goring

Our selections for this year's Grade 10 Junior category are:
Junior Awards
MVP/MIP – Cole Nip / Luke Burleigh
The senior medals this year for the Grade 11 & 12 division go out to:
Senior Awards
MIP – Osher Lee
MVP – Graham Cassar

U14 Track & Field

First Row: Quintin Roy, Michael Tsui, Jared Reinemo, Aki Ragavan, Chris Stewart, Andy Yang, Caden Taylor, Ethan May
Second Row: Ryan Cornacchia, Luke Faris, Joey Panovski, Arthur Wang, Bryce Rogers, Eduardo Cue, David Rubtsov
Third Row: Ms. May Lu Esq., Santiago Cue, Michael Zhang, Hiram Chen, Andy Meng, Andy Yang, Kevin Zhou, Matthew Abramowicz
Fourth Row: Ms. Elliot, Rio Harada, Andres Said, Ethan Yen, Zain Salman, Ricardo Parra, Gus Hajj, Mr. Stephen Holmes Esq.
Fifth Row: Jason Qian, Braydon Bruce, Emilio Simon, Edgar Haddad, Emilio Zulueta, Santiago Hinojo

The U14 track and field team is composed of 40 athletes between grades 5 to 8. They arrived with a range of skill, knowledge and experience. At this level, they compete in all jumping, running and throwing events until we reach CISAA, so our practices are always quite varied so we can train them in all disciplines. At the onset of the season, as coaches we wanted to set the tone for a consistent warm up routine that included two laps of the track, skips and kicks and stretches. We felt we had this covered, but what we hadn't prepared for was managing the pre-game fuel the boys would bring. To give you an idea of what we were dealing with, here are some items we confiscated that the boys seemed to think were appropriate pre-practice fuel. If this is yours, you can meet Mrs. Elliott in her classroom following the assembly.

* We've got a hydrating can of coke zero for Michael Zhang. No, it doesn't matter if it has zero calories.
* Although he tried to convince us it's SAC spirit because you eat the red ones last, David Rubtsov had to give up his package of smarties.
* When we first saw this bag of Doritos, we asked Jaxon Iatan to put it away. He said he did, but as the practice progressed Doritos dust was continuously showing up on his t-shirt. It wasn't long before we realized that he would sneak a handful of this 'fuel' between intervals.
*And last but not least, Andreas Said and his cherry blasters that he has asked me to return every day since I confiscated them a month ago.

MIP awards.
Grade 5 – Aki Ragavan for his steady improvement in triple jump that resulted in an 8th place finish at the championships.
Grade 6: Bryce Rogers for his consistency throughout all disciplines and significant improvement in high jump.
Grade 7: Andy Meng for his steady improvement in sprinting and throwing events.
Grade 8: Zain Salman for his impressive improvement in his jumping and hurdling technique.

Our MVP awards were selected based on their performances at POD meets and the CISAA Championships.

Grade 5 – Caden Taylor for his impressive first place CISAA placing in the high jump.
Grade 6 – Brayden Bruce for finishing top 4 in each of his events at the CISAA Championships.
Grade 7 – Hiram Chen for his impressive results in the triple jump and 100m final at the CISAA Championships.
Grade 8 – Nat Bannister for his leadership this season as well as his strong performances in the distance running events.

Varsity Tennis

First Row: Peter Zhang, Steven Du, Warren Zhang, Christian Grisi, Matteo Derbedrosian
Second Row: Marc Nelson, Eric Wei, Kevin Tang, Mr. Paul Bedard Esq.
Third Row: Mr. Matt Jaekel Esq., Leo Li, Santiago Madrazo, Jack Li

There were 14 teams in the CISAA Sr. tennis league, where four from each of two divisions qualified for the playoffs. With a record of 4 wins and 2 losses, we finished 3rd in our division.

An unfortunate rescheduling of an AP exam left us having to default all of our #2 doubles matches at the CISAA Championship. In the end, we finished 7th among the 8 playoff teams.

At the OFSAA qualifier, Matteo Derbedrosian dropped three match points; narrowly missing out one of the two, High School singles spots. Warren Zhang and Steven Du teamed up for the first time to go undefeated and earned the first of two spots for High School Doubles. Good luck at OFSAA next week to Warren and Steven, fittingly our only two graduating players.

To the awards:

With honourable mention to Leo Li, the most improved player goes to Steven Du.

Our # 2 singles player, Matteo had the best record on our team. In fact, he was unchallenged in most of his matches until the finals.

Warren Zhang, our #1 singles player lost almost every one of his matches. At the CISAA Championship, all other #1 singles players had an Ontario ranking. Next year, it will likely be Matteo's turn to face the onslaught. It has been over 25 years since St. Andrew's had a player who was a serious contender among the best of the CISAA tennis elite. We are not alone, as few in the province can compete with the CISAA Toronto schools. In fact, one such player is ranked 74th in Canada; not as a junior, but 72 spots behind Denis Shapovalov and Milos Raonic. (And he did not win).

The Most Valuable player and the winner of the Bedard Trophy for the second year in a row goes to Warren Zhang.

U16 Tennis

First Row: Paul Petrozza, Arkadiy Ter-Israelyan, Denis Kasnianiuk, Jason Garner, Keegan Mitchell, Matheen Kha
Second Row: Jacky Kwok, Leon Kwok, Max Houghton, Michael Bessonov, Jack Rankel, Roy Huang
Third Row: Mr. Matt Jaekel Esq., Mr. Matt Wyatt Esq.

The tennis program had a slow start to the Spring Term. Many early term practices consisted of shoveling snow off the courts, playing while it was snowing, trying to play through winds of 30km/hr, and perfecting our rolling technique to dry the tennis courts. To deal with the conditions, the practiced during the weekends and mornings before school, and sometimes take evening trips to the indoor tennis courts in Aurora and Newmarket.

The program had more interest than that last two years combined, which allowed us to make full use of the tennis courts on campus when the weather did co-operate. It was awesome to see all the interest in tennis and players that wanted to compete and represent St. Andrew's. Because of this, the tennis program consisted of two tiers of players, which allowed the more experienced players to practice with each other, even if they were on the U16 tennis team. The two-tiered system allowed for more depth, variety in practice, and everyone improving their skills with the best-suited practice partners.

The highlight of the U16 tennis year was the CISAA Championship tournament. CS and AC, were two teams we lost to in the early part of the season that we were eagerly looking forward to playing again. After winning 6 of the total 7 tiebreaks against both teams, we ended up beating both CS and AC in the end of the year CISAA championship tournament. The U16 team finished the year in 3rd place, a great improvement compared to our last year result of 6th place.

The MIP of the U16 tennis team goes to Max Houghton.

The MVP of the U16 tennis team, for the second year in a row, goes to Leon Kwok.

MJ/MW

U14 Tennis

First Row: Pranay Ranjan, Gabriel Milmo Lopez, Charlie Guy, Michael Suma, Andrew Lin, Ethan Lam
Second Row: Jason Zhu, Adrian Wei, Matthew Olejarz, Andrew Kam, David Abramowicz, Haadi Khan, Mrs. Robyn O'Hare Esq.

It is an honour to speak on behalf of the U14 tennis team's season. Highlights of the season included qualifying for CISAA and being within the top 6 of 10 teams in the league. Lowlights included losing Adrian Wei to national table tennis training, who helped us to qualify for CISAA, but we didn't have him for the actual finals. A big highlight for 1st doubles, Andrew Kam and Haadi Khan was defeating UCC at CISAA. A highlight (for me) included introducing the team to the world of Insanity, P90X, and T25 videos during the snow and rain of our "sprinter". And I know that wasn't a highlight for them! A lowlight for Andrew was failing to successfully box jump the science lab counter and gashing his leg wide open. A highlight was bringing several developing members from grades 5 and 6 onto the team as well as welcoming new boy Charlie Guy of grade 7 into the 3rd singles position. A lowlight is saying goodbye to our grade 8's – Matthew, David, and Gabriel. Overall, the greatest highlight of the season was seeing the boys gel as a team, and continue to display sportsmanship qualities despite the losses we faced at CISAA. It is easy to be happy and kind when you are winning, but much harder to do so when you are losing. I was proud of the perseverance, grit, and determination they displayed at CISAA last week.

This year, our Most Improved Player Award goes to one of the underdogs on the team. As an inexperienced player, he was not even in the top competing 7 for the beginning of the season. It was not until we lost Adrian that he was asked to step-up and begin competing for the team. Like everything this young man does, whether in academics, arts, or sports, he never gives anything less than his best. Over the course of the season and in his five matches at CISAA he improved significantly in consistency, accuracy, serves, and even power. He ended up contributing to our final score at CISAA. **I am pleased to say that this year's MIP is David Abramowicz.**

The Most Valuable Player Award goes to an individual who has been a devoted member of the team since grade 5. While preferring to play singles, he patiently waited as an alternate, then a 2nd doubles player, then a 1st doubles player, and finally moved into the 1st singles position this year. Over the course of the four years on the team, he has not only grown in talent and skill, but also in character. He has become a leader to his peers and to the younger, developing members. Despite a challenging season, he continuously put his best effort into every match and regardless of the outcome, always ended with a smile and a handshake. **This year, our MVP is Matthew Olejarz.**
RO

1st Lacrosse

First Row: Cameron McLean, Mack Morgan, Ewan Fox, Jason Knox (C), Luke St. John (C), James Morrison, Caleb Creasor, Dylan Henderson (C), John Hopkinson (C), Quest Rodin, George Browne
Second Row: Mr. Christopher St-Cyr Esq., Mr. Joe Commisso Esq., Grayson Arnott, Jacob Morgan, Trevor Kirton, Evan Brisley, J.D. McDaniel, Andrew Boland, JP Schnabel, Sam Crowder, Mr. Greg Reid Esq.
Third Row: Thomas Munro, Ben Coates, Sam Ashton, Owen Laffey, Coulson Link, Chris Roy, Dante Fernandes, Xavier Henry, Adam Boston, Alec Lovisek, Isaac Boer-Hersh
Not Pictured: Carson Ricca, Spence Berman

Awards:
For the second season in a row, I was informed on opening day by Jack McCann that the MIP award was all his. I know one thing for sure, he was definitely one of the horses in the race.

Fast forward to our home tournament opening game vs UCC. We were down 4-3. My main responsibility is issuing pushups to people who swear on the field, but sometimes, you have to do more, and today was on of those days. We needed someone to do something big. I walked up the sideline, got right in McCann's face and said, "McCann, you get out there, grab the ball, run end to end and bury the tying goal baby!!"

"I don't know if I can do it coach" He answered
"Why would you say that?"
"It's the guys"
"What about the guys?"
"They call me Mc Can't"
"WHAT, who calls you that"
"The guys"
"What? Well I don't, and you can! Get out there and bury one!!!!"
"You got it coach"
He took off.

10 minutes later the final buzzer went. Game over. We were still down 4-3.

Later in the day, in another game Jack did bury one. After he did he came to the bench and said "There's your goal coach"
Thanks Jack, I answered. Unfortunately, that goal put us down 9-2 in the battle for 6th place.

I'm sorry to say but for the second season in a row, Jack is the runner up for MIP.
The winner for **MIP was Liam Taylor**. Liam heavily relied on at the pole position. We didn't have many veterans back there and one that we did, Mat Aubie, was always in the penalty box. Just kidding Mat, sort of. Liam was a coach's dream, always smiling, saying yes, working hard. It doesn't take much. Congrats LT.

Our MVP this year was voted on by the players. Many individuals received votes, but this was was a constant offensive threat whose skill level was fun to see in practice. He has matured a lot since last season, and we look forward to watching step up to the Varsity level next year. Your
MVP- Zach Kolm.

Special shout out to Cole Galata for finishing 3rd in both MIP and MVP voting. Not sure what happened there, but impressive nevertheless. **GR**

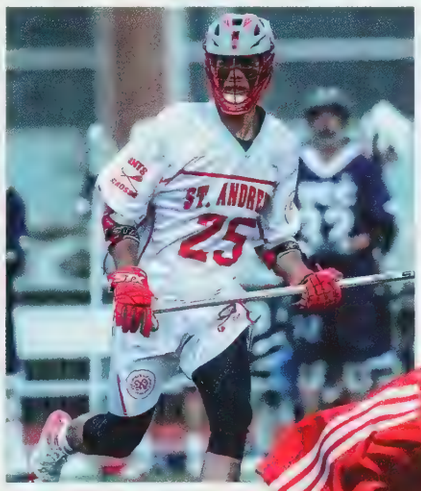

Back Row: Mr. Joel Morrissey Esq., Zachary Kolm, Ethan Ashby, Davide Zadra, Jack Bray, Tommy Kloepfer, Braeden Donnelly, Caleb Williams, Mason Wright, Liam Taylor, Marchel Woods, Liam McPhillips, Mr. Lucas Madill Esq..
Front Row: Mathew Aubie, Jack Oomen, John-Marc Fantin, Kelden Dagenais, Ryan Henderson, Cole Galata, Lucas Henderson, Ian Morrison, Jack Mccann, Nolan Michelberger

If I could sum up this JV lacrosse season in one word, it would be inconsistent. What I think is maybe the most talented JV lacrosse team I've coached, we didn't quite meet our expectations. We had it all: scoring, defense, depth, goaltending, and character. But in the end, the spring term flu got us.
We started 2-0 after dominant wins over Mulock and UCC. Then four days after beating UCC we went 0-3 in our home tournament. In a tournament that UCC won, we went from not our best in the first game, to not so great in the second game, to I wish the U14 team was on the field right now in the third game. That was the beginning of a 7 game losing streak, that we couldn't snap out of until we met up with UCC again. That turned our season around . . . for a few games. Our first game against the more experienced, powerhouse St. Mike's squad that we've never beaten started poorly, because as the Henderson's made very clear: "They have like 7 DIV 1 commits." They're like the Golden State Warriors of JV lacrosse. And we looked like a team that believed all the hype. Once we settled in and one of the two Hendersons, I'm still not sure which one said: "Hey these guys aren't that good we can beat them. Then we played like a team that believed we could win, and after being down 4-0 after one quarter, we played them to a 4-2 score the rest of the way. About a week later we got our rematch and this time we knew from the beginning that we had a chance to win. It started well. Cole Galata got into their heads with the biggest bag of lychee candy I've ever seen. He had either just made a Costco run or his parents own a Thai restaurant. But he used his prop, and in very sportsmanlike fashion offered each player on the sideline some candy, to which their coach replied, "No! They're good!" The mind games seemed to work! We led for most of the game. They were able to tie it up late, and then with 7.1 seconds left, they made a crucial error, one that would have made Mr. Reid, cringe, or yell. Either way, we got the ball back, and we drew up a play. It was amazing, Butler set the pick, Mason Wright executed it perfectly and with 2 seconds on the clock he took a bounce shot and, barely missed the net. Then they beat us like ten seconds in to overtime. But it was an amazing accomplishment. Our best game, maybe ever in JV lacrosse.
But, the next day we went back to bad habits and indifference and it cost us winning the Aurora High tournament. That day was a pretty good summary of our season. We went from a 10-1 win over Mulock to an uninspired 6-3 loss to Aurora High, unfortunately ending our season on a down note. **JM**

JV Lacrosse

First Row: Ryan Brown, Jack Charboneau, Mack Fullerton, Roan Binnendyk, Claudio Ardelini, Daniel Iwai, Callum Arnott
Second Row: Mr. Michael Chadsey Esq., Brendan Wright, Jack Bulmer, Gabe Cinq-Mars, Fionn Keon, Vincent Virgilio, Mr. Fraser Cowell Esq.
Back Row: Blake Ietzi, Cameron Veisman, Noah Roberts, Henry Paluch, Daniel Kraik
Missing: Thomas Sirman, Easton Irvine, Evin Cho, Ethan Mitchell, Harrison Ballard, Anthony Simpson, Dylan Murray.

U14 Lacrosse

This season was one of our best in recent memory. We had over 30 boys competing for a final roster of 24. Also, the group of 24 had quite a good throwing and catching skills so our practices had fewer injuries caused by errant throws. This roster included 12 new boys ranging from grade 5 through 8. Many of whom were brand new to field lacrosse as well as the new U14 non-contact rules that went into effect this year. This was a challenge for our rep players who would play the contact rules on the weekend and then try and place nicely in our league games. It was a challenge but in the end, served our sport well. It allowed more emphasis on ball movement skills.

The weather again this season didn't help any of our outdoor sports teams so we had more indoor arena time than we would have liked and that delayed some of the learning-curve for those players new to this game. Our first real field practice was our actual first league game against St. Mike's. It was a great learning experience despite the easy defeat. The second game was a nice win against KCS and kept our spirits up. Those games allowed the team to see our weaknesses and the need for better game preparation. Despite this limited experience we had a solid team and challenged UCC for second place.

I would like to thank the 12 graduates this year - many of whom have been with us for a few years. It will be very difficult to replace the skills and leadership of Tom Sirman. He has been our most prolific goal scorer and a number of times I have had to instruct him to roll out our secret play - win the faceoff and go and score. And do it quickly, we're running out of time.!

Many players come to mind when selecting a MIP and MVP. Taking on the role of a long pole as a new boy is a huge challenge especially when the opportunity to whack opposing players with the 9-foot stick has been taken away. **Vincent Virgilio is our MIP** as he became an impact player - following the flow of the game and maintaining a strong defensive position. He even had a few carries. Congratulations. Our MVP was slightly easier. Any player who willingly chooses to play goalie is a star in the making. **Congratulations to Cameron Veisman - MVP**. He played well despite having so, so many balls whipped in his direction. Well done Vincent and Cameron. **FC/MC**

Senior Golf

First Row (L-R): Ahmed Shaikh, Austin Brett, Bryce Neil, Amr Shaikh
Second Row (L-R): Will McHenry, Andrew Kraik, Anthony Pennino, Mrs. Melissa Ramon Esq.
Absent: Daniel Park

Golf is a fickle beast! For those of you who have played this glorious game, there are highs and lows like no other sport! In order to excel in golf you need to be a premier athlete, physical speciments like Tiger Woods, or wannabe golfer Ian Maclean or maybe even former team captain Matt Medhurst. You need to be mentally solid, as well, much like Irish Phenom Rory McIllroy or like our own mental giant, Dr. Joiner! And you need to be able to respond to pressure situations like Bubba Watson or Math Tutor and lunchtime guru Dave Dawson. In short, when the Scots introduced this game in 1497, they had no idea about the beast that they created.

But the Saints were ready to do battle once again. The senior team were reigning CISAA Champs and the juniors looked very strong. Could this cast of characters do it? New to the team were the Shaikh Brothers. They were known simply as the Shaikher's or the Shaikh brothers. One wore a green hat, the other wore a black hat, and together, they shook up the league. Caden McHenry and Hunter Kolm, voted by the league convener as Best Smile and Most Stylish Golfer respectively, had the championship on their mind every time they hit the course. Coach Ramon referred to them as "Straight and steady". Anthony Pennino and Austin Brett were on the golf team and we very much enjoyed their company. Troy Tsai joined the junior team and brought with him some serious confidence. "I have some serious confidence, Coach Stew.", he would often say. Yes you do, Troy. Daniel Park, Troy's personal Life Coach, carried his consistent play into this season. Andrew Kraik, one of the finest golfers on the team and someone who will no doubt lead this team to another title, would often say, "I am going to shoot low today, Coach Ramon." And although Coach Ramon doesn't know his first name, she would always say, "You do that, Kraiker…you do that." And sometimes, he did! So, we were set to go!

Any golf season has its highs and lows and were certainly did. On a high note, Ali Habib registered a hole in one during the third tournament of the year. Director of Golf Operations, Headmaster Kevin McHenry, who was present during this tourney, said after the round, "Ali dedicated that hole in one to me. What an honour, but I the dedication makes sense on so many levels." The lowest point of the season came when we were almost kicked of the SAC bus when one student uttered vulgarities or swear words on the bus. The infraction is officially known as "Language Unbecoming of an Andrean." Now, I don't want to embarrass the young man, so I will try to be subtle and allow him to remain

Junior Golf

anonymous. So, let's call this young golfer… D'Allesandro. But, apologies were made and we were allowed to continue on our journey.
The final tournament of the year had the SAC dream team up against some serious competition in UCC and St. Mike's, along with some serious golfers from Crescent. Coach Ramon and I were watching self-proclaimed Captain Will "Wild Bill" McHenry putting out on the second hole. Then, on the horizon we saw this golf cart racing toward us. Coach Ramon said, "Is that Director of Golf and Headmaster Kevin McHenry?" I replied, "Yes, and it seems like he brought a friend." Then all we heard was, "Hey, Golfers! I bet you wish you were as good as good old Bias, but only in your dreams. Ha ha, you know what I'm saying!" They roll up to us, and McHenry says, "Look who I found in the bushes!" Biasi replied by saying, "Hey, McH, we gotta' go…D'Angelo is gaining on us! See you, golf dudes!" And then they were gone!

The Championship was a beautiful day but your Saints were relatively inconsistent on the day. The Varsity squad posted a good score, but it was not enough to retain the title for a second year. The Junior boys had an excellent round and earned the silver medal, just a few strokes behind St. Mike's. Overall, it was a solid year and the future of St. Andrew's golf looks very bright. Coach Ramon and I would like to take a moment and thank all the graduating players for their dedication and commitment to the Golf program: Will McHenry, Anthony Pennino, and Austin Brett.

The MIP of the Junior boys is a young man who entered the program with a great deal of promise and improved upon his game every week. Congratulations to our Junior Boys MIP, Francisco Pasquel Vega! Our MVP was the leader of the junior team in every way possible. He was consistent on the course in his play and had tremendous integrity throughout, which earned him respect among his peers. Our MVP for Junior Golf, Chris Yi.

The MIP of the Varsity team is a young man committed to the game of golf and worked hard every week to make the necessary adjustments in order to improve his scores. And, as the season progressed, he did just that. The Varsity MIP, Amr Shaikh. Finally, the Varsity MVP is a long-standing member of the team and someone who has contributed a great deal to the golf program at St. Andrew's. Although he sometimes slept between holes, his results were consistent throughout this season and his leadership was appreciated. Our MVP for Varsity Golf, Will McHenry.

First Row (L-R): Chris Yi, Caden McHenry, Ali Habib, Mr. Dave Stewart Esq.
Second Row (L-R): Troy Tsai, Hunter Kolm
Absent: Francisco Pasquel Vega, Christian D'Alessandr

Triathlon

The mantra for the triathlon team this year comes from an Olympic gold medalist and Ironman world champion named Jan Frodeno. He knows that he can always find another gear and push himself harder when he is training with others. He knows that having others to share in the experience makes it more meaningful, and more productive, than training alone. He often says: "Shared pain is half the pain" and he's right. When our boys were hurting this year during a practice or a race, they could always look to their peers for support - and share the pain between them. While they race as individuals, their true strength comes from the fact that they are a team.

The camaraderie and dedication of this year's team, in large part, is due to the senior members who took the squad on their backs and led by example. Our Captains Michael Kurp and Willem Grier push themselves so hard in practice it pressures other members of the team to go deeper into the well of their own possibilities in order to try to keep up with the pace, work ethic, and desire for success that these two boys demonstrate at each and every practice.

This year's team exceeded our expectations in every way. Your Saints dominated athletes from Ridley, Hillfield Strathallen, Lakefield, and Appelby in addition to many club triathletes from southern Ontario at our races this spring. We achieved impressive time splits at the Sporting Life 10 kilometer running race, with many of our triathletes going under the 40 minute benchmark. We also earned several podium spots toward the end of the season, showcasing the overall skill of the program. While the boys have already had a full season, we still have one race to go this weekend in Milton. We're excited to see how they perform in the open-water swim and if they can earn a few more medals to add to the collection of hardware they have established already this year.

The MVP award goes to a graduating triathlete who set lofty goals in this sport many years ago. He should be very proud of his many accomplishments in the past and especially during this current season. For those who know him well, they understand that he embodies the word intensity. This year he posted the fastest cycling split of any triathlete in our school's history at the Caledon Kids of Steel event last Sunday. Considering he cycled 125km the day before and landed on the podium at the Ancaster triathlon the day before that, he demonstrated remarkable talent and tenacity by racing that hard when many would, understandably, choose not to race at all. It's quite simple: He does today what others won't, so tomorrow he can do what others can't. He has the perfect combination of athletic endurance and the strong mental will that is essential for a competitive triathlete. **The MVP award for this year goes to: Michael Kurp.**

Mrs. McCue and I considered many for the MIP award, as several guys made monumental strides with their endurance and their overall speed in all three disciplines. This year's winner started the season relatively inexperienced and struggled to keep pace with the seniors, but he was tenacious. He slowly suffered in silence during his first 10 kilometer run, as he was consistently out of breath. This silence was a refreshing change because this guy talks and talks and talks whenever he is standing still. After each practice or race, we award a triathlete of the day. We either acknowledge their success, or their willingness to fail, or a positive gesture toward another triathlete. Out of curiosity, a few days ago, I asked the boys if there was anyone who had yet to be named "triathlete of the day". His hand went up. I was shocked that he was overlooked for this daily award all season long, as we are so proud of him for what he has become as an athlete due to his dedication toward improvement. Well, all that will change today. Today is his day. He is not only the MIP winner for this year, but he is our triathlete of the day. **Congratulations to: Lucas Demello - MIP.**
CC/KR

Back Row: Mr. Keith Ramon Esq., Andrew O'Hare, Evan Ellig, Kakhar Karakulkin, Todd Tian Michael Kurp, Coach Christine McCue
Middle Row: Oskar von Massenbach, Juan Pablo Del Rio Barrenechea, Inigo De la macorra del Rio,Jeronimo Cuevas Aguilar Alvarez, Terry Wu, Tony Geng Li
Front Row: Emilio Cano Arias, Lucas Demello, Javier Del Rio Cardenas, Alex Ventin, Willem Grier, Dorian Jones, Evgeny Makeshin

Cricket

Back Row: Warren van Eeden, Austin Nirenberski, Martin Skachkov, Axel Ravera. Alexander Smith
Middle Row: Mr. David Kyle Esq.
Front Row: Graham Stanley-Paul, Ben van Eeden, Mikey Bahen, Jacob Crocker
Missing: Thomas Childerhose

There is no news of gold medal championships or tournament trophy winnings this year, but there is cause for celebration and plenty of love to share in the world of St. Andrew's Varsity Cricket. Our members come from a fine line of young Andrean gentlemen who work hard each day, yet due to cold, wet weather conditions, spent more time this spring indoors than out refining their bowling, batting, and fielding skills.

In fact, our very first venture outside didn't occur until late April when we traveled south to play an exhibition game against UCC. Not surprisingly, it didn't unfold as hoped. We got thoroughly trounced scoring only two runs before they'd got us all out. As our return bus was nowhere to be seen, they even let us do it all over again. What great sportsmen those UCC fellas are!

The next time we met there just a few weeks later, we brought a different skill and mind set. Led by a massive 19 runs smashed by our co-captain, Mikey Bahen, every Andrean but one scored at least a single to give us a very respectable 74 total in our first league game. We were thrilled to see Mikey and our other co-captain Ben van Eeden both crack giant 6s – the baseball equivalent of an "out-of-the-park home run" – in the same innings. After the break, UCC batters eventually proved up to the challenge, conceding just two wickets, and needing only 11 overs to hammer out enough to eclipse our score. We had learned to better defend our stumps, but were still prone to giving up far too many pop ups in the air for easy catches. And our bowling was still far too inconsistent.

Our 2nd league game at home vs. TCS turned out to be a real thriller. In opposite fashion to the first, our batters stumbled along giving up 6 catches and scoring only 35, a third of which TCS gave to us on penalties. We weren't optimistic about getting them out as easily, but our co-captains put on a bowling clinic, Mikey securing a most impressive and highly unusual total of 6 wickets bowled, while Ben achieved a very decent 3 of his own. If not for the heroics of their last two batters, we'd have won by a healthy margin. Unfortunately, our other bowlers couldn't finish the deal and we let TCS through by the slimmest of margins

Our return match in Port Hope saw us struggle as we always do there to figure out the odd bounces and dead spots of TCS's unique rope matted pitch. The home team's batting tactic was to just stub bunt our otherwise very accurate bowling attack, and wait out the opportunity to smack any balls pitched harmlessly wide of the stumps. It worked, and despite two truly stunning catches by Ben, our opponents passed our score in the 15th over. Of note, Graham Stanley Paul's confidence as a solid bat blossomed that day as he steered our slim score of 15 up to 35 before he was retired at the end of our innings

Our final game against UCC was an eye-opener. It was clear their machine was primed from playing 4 matches in the previous 4 days. Their bowlers were remarkably accurate, giving up only two penalties over an entire 25 overs. Nonetheless, our batsmen were up for the challenge, giving their best effort of the season in staying up the entire innings, conceding just 6 of 10 wickets, while tallying a total of 41 runs. Ben led the way with a superb 19 before being run out in the final over. His leadership of great batting discipline using his newly-discovered straight conservative approach alternating with perfectly timed blows, positively influenced his team-mates, especially our very own (assistant to the deputy...) Prefect-elect Alexander Smith, who along with Jacob Crocker, and Graham, all used their discipline to effectively keep UCC balls away from our stumps. Graham was once more part of a pairing that stood fast for many overs. We should pay some respect to our brave openers (wicketkeeper) Thomas Childerhose and Martin Skachkov, who throughout the season, ably weathered the storm of each opponent's best opening bowlers. While they didn't score a lot of runs, they admirably fulfilled their mission of wearing down each team's bowling assault

We'd also like to give a shout of thanks to a few true-spirited Andreans, namely Willem Grier, Joshua Osborne, and Caden Markle, who each came out to play with spectacular novice enthusiasm for us on days when we were short. Both Kaden and Josh made terrific athletic catches, looking every bit the worthy and seasoned veterans we hope for all of our athletes.

MIP and MVP awards were tricky this year as both captains had some very impressive games. With Ben putting together his best batting performance of his storied Andrean cricket career in our final game, he is well deserving of the most improved award. But his greatest value to the program occurs behind the scenes, where his year-long enthusiasm for the sport, propels the spirit of the entire team to slog out those many weeks of fun but rather dry indoor practice sessions awaiting outdoor sunshine and pre-dinner time bliss. Congratulations Ben van Eeden on your 2018 MIP award!

Our MVP medal goes to Mikey Bahen for his all-around cricket excellence, where his invaluably positive co-captaincy leadership, sense of fun and inclusion, and his on-field skill with his lethal bat and deadly bowling performance, helped to make us competitive in every game along with being better focused and enthusiastic in every practice. Thanks for all you do, Mikey and congratulations on a well-earned 2018 MVP award!

We'd be remiss to forget a big thank you to our league convenor, Mr. Bedard, and to our bus co-ordinator, Mrs. Bedard, for her ensuring we arrive on time and safely at every off campus practice and game

We look forward to next season, especially given that none of our teammates are graduating and thus all will be eligible to return for another round of fun, great camaraderie, athletic strength and co-ordination growth.

My long-standing co-coach, Mr. Gomes, and myself would like to thank the boys for their hard work, dedication, co-operation, and smile-filled skill building this all-too-short but most enjoyable season! **DK**

Crocker_Jacob_GRADE 11.jpg
Cronin_Matthew_GRADE 12.jpg
Crowder_Samuel_GRADE 11.jpg
Cruickshanks_Maxwell_GRADE 8.jpg
Cruickshanks_Nicholas (Nick)_GRADE 11.jpg
Cue Posada_Eduardo_GRADE 8.jpg
Cue Posada_Santiago_GRADE 8.jpg
DeMello_Marcus_GRADE 5.jpg
DeMello_Mathias_GRADE 7.jpg
Denton_Sean_GRADE 11.jpg
Deo_Matthew_GRADE 10.jpg
Derbedrosian_Matteo_GRADE 11.jpg
Desautels_Kevin_GRADE 12.jpg
Dietterle_Eric_GRADE 12.jpg
Elliott_Neebin_GRADE 10.jpg
Emon_Isaac_GRADE 12.jpg
Enderlein_Reese_GRADE 10.jpg
Erivwo_Oruese_GRADE 10.jpg
Etherington_Brian_GRADE 6.jpg
Falconi_Nathan_GRADE 10.jpg
Fan_Alex_GRADE 9.jpg
Fullerton_Robert (Mackenzie)_GRADE 7.jpg
Fullerton_Trevor_GRADE 5.jpg
Gagnon_Jonathan_GRADE 10.jpg
Galata_Cole_GRADE 10.jpg
Gallo_Dante_GRADE 9.jpg
Garner_Jason_GRADE 9.jpg
Gaunt_Eamonn_GRADE 11.jpg
Gonzalez Hajj_Gustavo_GRADE 8.jpg
Goring_Benjamin_GRADE 9.jpg
Gorochowskij_Val_GRADE 9.jpg
Grant_Jacob_GRADE 12.jpg
Grassa_Joseph_GRADE 12.jpg
Hajj Aldana_Ricardo_GRADE 11.jpg
Hendelson_Dylan_GRADE 12.jpg
Hicks_Tristan_GRADE 12.jpg

The Grades

Dagenais_Kelden_GRADE 9.jpg
D'Angelo_Cole_GRADE 8.jpg
D'Angelo_Maxam_GRADE 6.jpg
Davies_Walter (Jack)_GRADE 12.jpg
De la Macorra del Rio_Inigo_GRADE 10.jpg
Del Rio Barrenechea_Juan Pablo Rogelio_GRAD...
Del Rio Cardenas_Javier_GRADE 8.jpg
Ding_Hanzhang (Ben)_GRADE 12.jpg
Ding_William_GRADE 12.jpg
Dunlap_Oliver_GRADE 10.jpg
Duyn_Blake_GRADE 7.jpg
Dyagilev_Vladimir_GRADE 12.jpg
Fang_Weiai (Amos)_GRADE 9.jpg
Fantin_John-mc_GRADE 10.j
Fong_Lucas_GRADE 8.jpg
Gentile_Joseph_GRADE 8.jpg
Gentile_Samuel_GRADE 11.jpg
Germain_Ryder_GRADE 11.jpg
Giarrusso_Massimo_GRADE 11.jpg
Giorgio_Nicholas_GRADE 9.jpg
Giorgio_Sebastian_GRADE 12.jpg
Girault Saenz_Patricio_GRADE 9.jpg
Type: JPG File
Size: 79.7 KB
Date modified: 9/26/2017
Grisi Florida_Christian_GRADE 10.jpg
Gupta_Sanjay_GRADE 10.jpg
Hinojo Cervantes_
CHOOSE KIND

Grade 5-01

Ryan Brown
Owen Cauley
Marcus Demello
Trevor Fullerton

Ryder Iatan
Marcus Knoop
Ethan Lam
Andrew Lin

Edan Macpherson
Logan Noccey
Akhilesh Ragavan
Pranay Ranjan

Kieran Riley
Chris Stewart
Caden Taylor
Zijian (Josh) Wang

Tianyi (Andy) Yang

Grade 6-01

Matthew Abramowicz
Matteo Cericola
Braden Chastanet
Gabriel Cinq-Mars

James Coppola
Kenneth (Christian) Iwai
George Kitagawa
Jongyeop (Jay) Lee

Jared Reinemo
Bryce Rogers
Matthew Sakhno
Carter Seymour

Boris Tishkov
Matthew Virgilio
Rui Yang (Arthur) Wang
Michael Wei

Zhirui (Thomas) Yang
Zihan (Jason) Zhu

Grade 6-02

Andrew Aquino
Braydon Bruce
Maxam D'Angelo
Brian Etherington

Luke Faris
Nicholas Ferrante
Artur Kalyadin
Amos Kan

Brennan Mangat
James McNair
Joseph Panovski
Charlie Ritchie

Alexander Sinclair
Eric Su
Jack Thomson
Michael Wang

Qi Ben Wang
Xi Liang (Tiger) Wu

Grade 7-01

Jack Charbonneau
Jack Cordingley
Carter Hadcock
Jaxon Iatan

Rohin Kaith
Kevin Li
DingSheng (Jack) Liu
Dylan Murray

Kian Pouragha Kouchak
Noah Roberts
David Rubtsov
Nicholas Tasker

Ka Kiu (Michael) Tsui
Cameron Veisman
Jiongran (Aaron) Wang
Han Ning (Adrian) Wei

Tianxing (Cevin) Wei
William Zhang

Grade 7-02

Jack Bulmer
Ryan Cornacchia
Blake Duyn
Mackenzie Fullerton

Jack Hargrave
Evan He
Fionn Keon
He Feng (Flynn) Ma

Ethan May
Peichen (Andy) Meng
Logan Nirenberski
Andrew Poteriaiko

Quintin Roy
Conor Stewart
Qi Ren (Steven) Sun
Brendan Wright

Roy Xia
Jiale (Jimmy) Yang

Grade 7-03

Ethan Baxter
Roan Binnendyk
Guo Qi (Hiram) Chen
Evin Cho

Jonathan Criswick
Mathias Demello
Beckett Fullerton
Charles (Charlie) Guy

Haadi Khan
Daniel Kloepfer
Oscar Liu
Charles McDonell

Austin McInnis
Andreas Petrozza
Ethan Thomas
Andy Wang

Dylan White
Huaxu (Michael) Zhang

Grade 8-01

Claudio Aradilini
Murray Boland
Zhuo (Bob) Chen
Santiago Cue Posada

Lucas Fong
Edgar Haddad Miguel
Ethan Hart
Graham Hoogers

Ashton Hunter
Marcus Jenko
Yanda (Yetti) Li
Kyle Murphy

Henry Paluch
Colton Phillips
Emilio Simon Baz
Alden Van Der Weg

Ronan Woodrofe
Franklin Zhang

Grade 8-02

Adam Aly
Callum Arnott
Jack Beswick
Cameron Byers

Maxwell Cruickshanks
Santiago Cue Posada
David Guizzeni
Michael Gyles

Rio Harada
Hunter Hayhoe
Santiago Hinojosa Cervantes
Rowan Kimens

Liang Yu (Jason) Qian
Udara Senadeera
Zechuan (Bruce) Sun
Troy Tsai

Vincent Virgilio
Emilio Zulueta Garza

Grade 8-03

David Abramowicz
Nathaniel Bannister
Javier Del Rio Cardenas
Kade Hennessy

Daniel Iwai
Ryan Jensen
Andrew Kam
Sebastian Kinsey

Rylan Kirchmair
Daniel Kraik
Xi Heng (Dennis) Lin
Gabriel Milmo Lopez

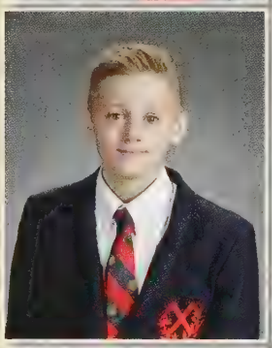

Theodore Mirkopoulos
Andres Said Ramos
Zain Salman
Udayveer Sangha

Anthony Simpson
Thomas Sirman

Grade 8-04

Harrison Ballard
Cole D'Angelo
Joseph Gentile
Gustavo Gonzalez Hajj

Quinlan Goring
Blake Iezzi
Easton Irvine
Ricardo Jaimez Parra

Ethan Mitchell
Aaron Mizrahi
Dillon O'Rourke
Matthew Olejarez

Francisco Pasquel Vega
Tianyou (Jonathan) Shen
Michael Suma
Spencer Thomson

Chi Wan (Ethan) Yen
Kaiwen (Kevin) Zhou

Marcus Aitoro

Yijie (Bryan) An

Griffin Ardill

William (Will) Azzopardi

Matthew (Matty) Brandt

Jack Bray

Ryan Bryden

Claudio Cericola

Christopher Childerhose

Santiago Corcuera

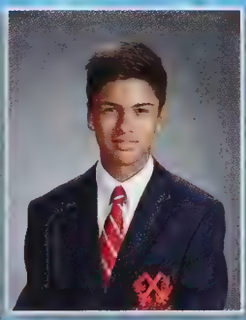
Jeronimo Cuevas Aguilar Alvarez

Kelden Dagenais

Juan Pablo Rogelio Del Rio Barrenechea

Francisco Jose Delgado Martin

Lucas DeMello

Braeden Donnelly

Alex Fan

Weiai (Amos) Fang

Dante Gallo

Jason Garner

Nicholas Giorgio

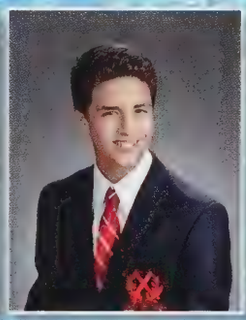
Patricio Girault Saenz

Dana Goharchi

Benjamin Goring

Val Gorochowskij

Yu Feng (Banff) Gu

Gr. Nine

Liam Hadcock

Christian Haggith

Tomas Heckmuller Pozas

Lucas Henderson

Ryan Henderson

Owen Hollett

Thomas Hollett

John Hou

Maxwell (Max) Houghton

Tong (Tom) Hu

Roy Huang

Jack Hutchison

Mattias Jentsch

Noah Jeppesen

Hanyi (Eddie) Jia

Alfonso Juan Cassis

Denis Kasianiuk

Matheen Khan

Aiden Kirchmair

Hunter Kolm

David Kurp

Alfred Kwan

Owen Lapshinoff

Ostynn Lee

Grade 9

Yoohyup Lee

Junyou (Simon) Li

Connor Luciani

Gavin Lunau

Yang (Marshall) Ma

Robert (Robbie) MacEachern

Jack MacFarland

Kordian Mazurkiewicz

Charles McDonald

James (Gordie) McDonell

Marcus McGowan

Caden McHenry

Braeden McLean

Jake McMillan

Liam McPhillips

Lochlan McTeague

Trent Minor

Ian Morrison

Rentaro (Ren) Motegi

Andrew (AJ) Nichols

Paolo (Paul) Petrozza

Akash Ragavan

Julian Ramos (Dainard)

Jack Rankel

Eugenio Rivera Munoz

Mateo Ruiz Lopez

Nolan Rush

Emiliano Salazar Sedeno

Grade 9

William (Bill) Shen

Matthew Situ

Duncan Smith

Hieu Ta

Liam Taylor

Zishan Tejpar

Arkadiy Ter-Israelyan

Jordan Trajkovski

Warren Van Eeden

Alexander Ventin

Benjamin (Ben) Villamere

Kieran Walters

inghao (Howe) Wang

Mason Watson

Ty White

Caleb Williams

Chun Yin (Ernest) Wong

Marchel Woods

Mason Wright

Jinkai (Richard) Wu

Binhan (Hanson) Xiang

Hiroki Yasui

Andrew Yi

John-Anthony Zarboni

Gr. Nine

Jing Quan (Jason) Zhang

Yue Wei (Paul) Zhao

Robert (James) Anderson

Ethan Ashby

Mathew Aubie

Daniel Baldassarra

Joshua Baldassi

Jack Bar

Michael Bessonov

Carter Beswick

Cael Bisset-Cavallin

Connor Broekaert

Luke Burleigh

Cameron Butler

Emilio Cano Arias

Frankie Carogioiello

Tyler Chan

Leonard Chen

Zhilin (Mike) Chen

Lucas Chew

David Coverdale

Christian D'Alessandro

Inigo De La Macorra Del Rio

Matthew Deo

Brendan Dilworth

Oliver Dunlap

Evan Ellig

Neebeesh Elliott

Neebin Elliott

Reese Enderlein

Oruese Erivwo

Nathan Faleoni

Grade 10

Rong Qi (Richard) Fan

John-Marc Fantin

Jonathan Gagnon

Cole Galata

Rui Geng Li

Christian Grisi Florida

Sanjay Gupta

Ali Habib

Michael Hanrahan

Justin Hicks

Mark Hillier

Ruojie (Roger) Hou

Oliver Ingram

Jacob Iwai

Colby Jackson

Ethan Joiner

Alexander Jones

Dorian Jones

Arsh Kamran

Brandon Kim

Thomas Kloepfer

Zachary Kolm

Artem Kotchanov

Andrew Kraik

Kilian Krehbiel

Tsz Lap (Leon) Kwok

Tsz Sang (Jacky) Kwok

Cole Lapshinoff

Guan Heng (Henry) Li

Jia Bin (Marco) Li

Gr. Ten

Puyuan Li

Qiutan (Leo) Li

Alexei Lisin

Jieheng (Justin) Liu

Stephen Liu

Suqing (Richard) Liu

Joshua Lombard

Sam Lombard

Santiago Madrazo Murillo

Christopher Marton

Jack McCann

Nolan Michelberger

Keegan Mitchell

James Morrison

Sebastian Murphy Ives

Shayan Naqvi

Bryce Neil

Cole Nip

Hongbo (Henry) Niu

Brendan O'Brien

Andrew O'Hare

Ayotunde (Tunde) Ogunremi

Jack Oomen

Guanchen Pan

Blake Phillips

Alex Power

Thomas Raeburn

Andrew Rideout

Ethan Ritchie

Richard Rong

Grade 10

Christopher Seguin Bianchi

Taha Shafiee

Jihao (Cooper) Shi

Owen Shuttleworth

Dutch Smith

Kieran Stevenson

Daniel Svirsky

Hong Hui (Tyson) Tao

Thomas Todd

Liam Trnik

Eduardo Valencia Mondragon

Caleb Veisman

Oskar Von Massenbach

Aidan Walters

Arthur Wang

Sunny Wang

Wenwu (Michael) Wang

Ziyuan (Michael) Wang

Zi Yi (Andy) Yang

Zonghan (Tony) Yang

Sehyeon (Chris) Yi

Justin Sze-Yan Yien

Chuhao (James) Yu

Davide Zadra

Kevin Zhang

Xin Cheng (Alex) Zhang

Zheng Da (Frank) Zhong

Gr. Ten

Jack Agnew

Jake Allen

Dillon Appelbe

Grayson Arnott

Samuel (Sam) Ashton

Reza Bagher Nejad

Michael (Mikey) Bahen

Eric Baker

Matvei Beliaev

Spence Berman

Alastair Binnendyk

Isaac Boer-Hersh

Andrew Boland

Alexandre Bordage

Adam Boston

Brendan Bowie

Isaac Bradbury

Evan Brisley

Mitchell Bruce

Grant Campbell

Graham Cassar

Wai Ho (Nathaniel) Chan

Changhe (Aiden) Chen

Justin Cheung

Thomas Childerhose

Zachary Chua

Christopher (Chris) Chung

Shawn Chung

Campbell Clarke

Ben Coates

Sterling Cochran

Luke Coombes

Grade.11

Jacob Crocker

Samuel Crowder

Nicholas (Nick) Cruickshanks

Sean Denton

Matteo Derbedrosian

Dante Fernandes

Eamonn Gaunt

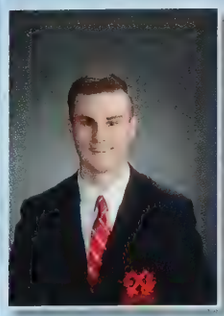
Samuel Gentile

Ryder Germain

Massimo Giarrusso

Willem Grier

Jalen Gu

Zhi Jie (Jacky) Guo

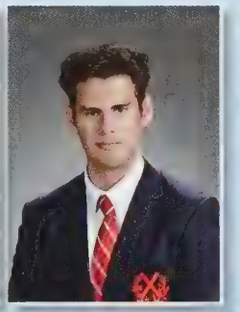
Ricardo Hajj Aldana

Zi Yu Han

Enze (Eddie) Hao

Xavier Henry

Scott Hood

Noah Hulton

Tiger Jiang

Ethan Kalra

Jack Kensit

Samir Khaki

Junkyo Kim

Minchan (Jayden) Kim

Myeong Wan (Jake) Kim

Trevor Kirton

Owen Laffey

William Le Boeuf

Dongyoon (Evan) Lee

Eugene Lee

Osher Lee

Gr. Eleven

Haowei (Andy) Li

Ryan Lindsay

Coulson Link

Justin Liu

Kuan (Chris) Liu

Alec Lovisek

Zhiyu (Thomas) Lu

Wei Han Luo

Christian Macdougall

Kyle Macfarland

Bilal Mahmood

Evgeny Makeshin

Jonathan (Caden) Markle

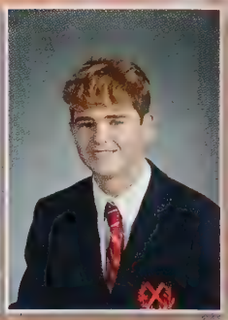
James-David (J.D.) McDaniel

Nathaniel McDonnell

Arya Mizrahi

Marshall Moore

Jacob Morgan

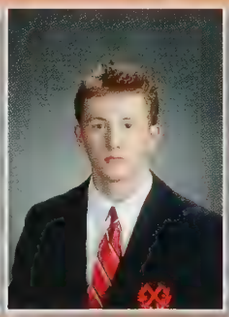
Thomas Munro

Marc Nelson

Austin Nirenberski

Chinurum (Nusky) Omenuko

Joshua Osborne

Hyunwoo (Daniel) Park

David Paylan

Axel Ravera

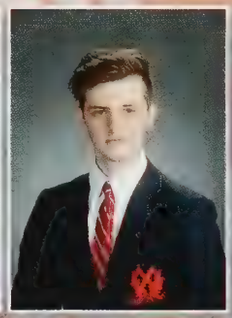
Hayden Reinemo

Alexander (Alex) Ross

James Ross

Christopher Roy

Alexander Schaefer

November (Nova) Schmidt

Kiran Shah

Ahmed Shaikh

Martin Skachkov

Alexander Smith

Daniel Soetikno

Mason Sorbara

Graham Stanley-Paul

William (Bill) Starke

Matthew Stienburg

Jeffrey Sun

Yi Yuan (Billy) Sun

Ryan Sutherland-Pace

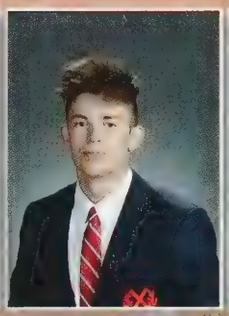
Dylan Tabone

Jiale (Kevin) Tang

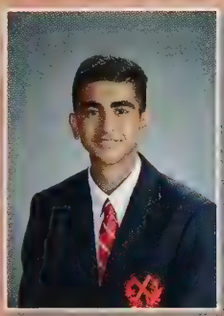
Zamaan Tejpar

Connor Thomas

Ben Van Eeden

Daniel Vercillo

Joseph Walker

Brock Walters

Tonghan (Eric) Wei

Jiaming (Michael) Wu

Tianyi (Terry) Wu

Haoyang (Ryan) Xu

Jinghao (Frank) Yang

Yuxuan (Peter) Zhang

Yurui (Harry) Zhao

Xuanqi (Ted) Zhu

Gr. Eleven

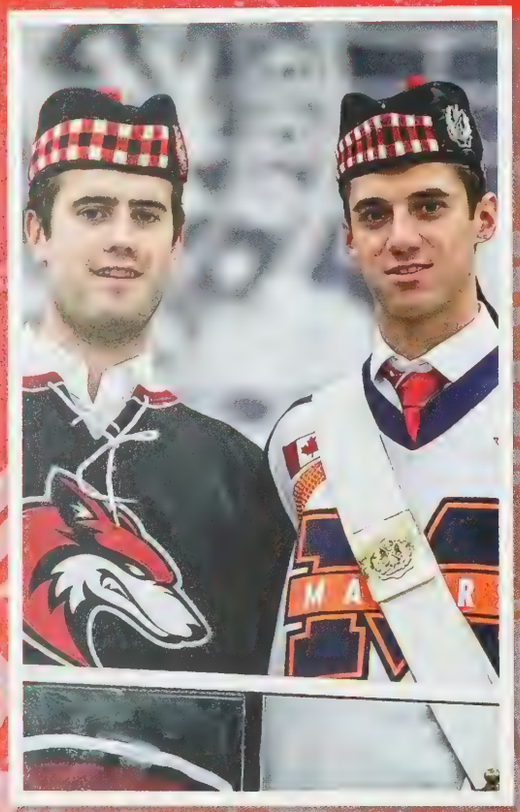

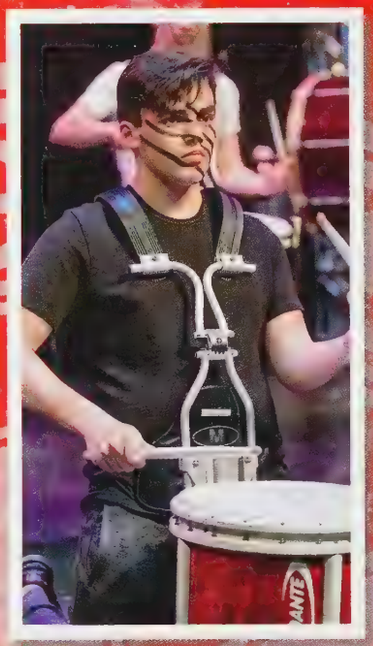

The Grads

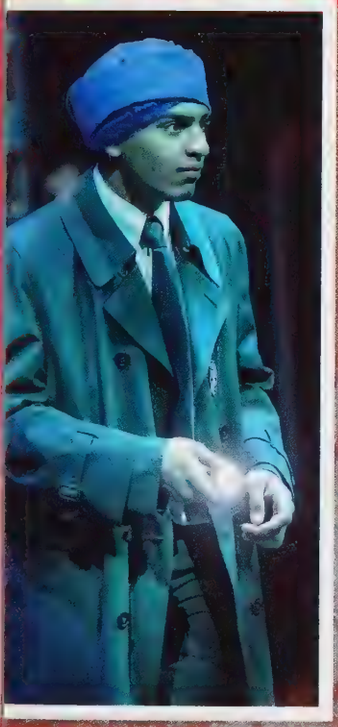

House: Sifton
Years at SAC: Six
Athletics & Awards: First Alpine (MVP, CISAA Champions), Track & Field, First Volleyball (Manager), First Rugby (CISAA Champions)
Clubs & Positions Held: Investment Club, Debating Society, DECA, Outreach Committee, Reach for the Top Club, Chess Club
Other Leadership/Cadet Roles: Silver Star Instructor; Sergeant, Sifton Company
Community Service Hours: 64

Hunter **Appelbe**

House: Sifton
Years at SAC: Four
Athletics & Awards: Triathlon, First Swimming (CISAA, OFSAA Champions)
Clubs & Positions Held: Community Service Council, Floor Captain
Other Leadership/Cadet Roles: Lance Corporal, Military Band, Wind Ensemble Section Leader
Community Service Hours: 41

Philippe **Attrux**

House: Flavelle
Years at SAC: Four
Athletics & Awards: First Football (Captain, MIP), First Rugby (CISAA Champions), Harry J. Addison Memorial Award
Clubs & Positions Held: Academic Council, Team Canada Robotics, Debating Society, DECA
Other Leadership/Cadet Roles: Platinum Star; Sergeant, Flavelle Company
Community Service Hours: 105

Angus **Austgarden**

House: Perrier
Years at SAC: Seven
Athletics & Awards: First Swimming (Captain, CISAA, OFSAA Champions)
Clubs & Positions Held: Theory Club, Investment Club, Upper School Jazz Band
Other Leadership/Cadet Roles: Lance Corporal, Military Band, Wind Ensemble Section Leader
Community Service Hours: 109

Nicholas **Badali**

House: Smith
Years at SAC: Six
Athletics & Awards: JV Hockey
Clubs & Positions Held: Andrean Life Council
Other Leadership/Cadet Roles: Green Star Instructor; Captain, Company Commander, Smith/Laidlaw Company, Master Cadet
Community Service Hours: 61

Hashim **Baloch**

House: Laidlaw
Years at SAC: Four
Athletics & Awards: First Baseball (MVP)
Other Leadership/Cadet Roles: Platinum Star; Sergeant, Smith/Laidlaw Company
Community Service Hours: 48

Tyler **Black**

House: Perrier
Years at SAC: Six
Athletics & Awards: First Football, JV Lacrosse (MIP), First Lacrosse, Varsity B Hockey (Captain, CISAA Champions), Athletic A
Clubs & Positions Held: Prefect, Guitar Club, jack.org Council, Middle School House Captain
Other Leadership/Cadet Roles: Red Star Company Sergeant Major; Lieutenant, Platoon Commander, Perrier/Ramsey Company

Parker **Boland**

House: Smith
Years at SAC: Five
Athletics & Awards: First Baseball, First Volleyball
Clubs & Positions Held: Athletic Council
Other Leadership/Cadet Roles: Platinum Star; Sergeant, Smith/Laidlaw Company
Community Service Hours: 51

David **Bowen**

House: Ramsey **Extended French Certificate Recipient**
Years at SAC: Six
Athletics & Awards: First Hockey (CISAA Champions), First Soccer (CAIS Champions), First Golf (CISAA Champions), Athletic A
Clubs & Positions Held: Prefect, Middle School House Captain, SLG, Athletic Council, Academic Council
Other Leadership/Cadet Roles: Drum Corporal, Warrant Officer, Pipes & Drums
Community Service Hours: 152

Austin **Brett**

House: Flavelle **Years at SAC:** Five
Athletics & Awards: First Football, First Lacrosse
Clubs & Positions Held: Investment Club (President), Social Justice Council, Chess Club (President), Winter Running Club
Other Leadership/Cadet Roles: Platinum Star Company Sergeant Major; Master Warrant Officer, Company Sergeant Major, Training Company, Master Cadet
Community Service Hours: 51

George **Browne**

House: Perrier
Years at SAC: Seven
Athletics & Awards: First Baseball, First Squash
Other Leadership/Cadet Roles: Red Star Instructor; Warrant Officer, Platoon Second-in-Command, Perrier/Ramsey Company
Community Service Hours: 40

Brayden **Byers**

House: Flavelle
Years at SAC: Three
Athletics & Awards: First Volleyball
Clubs & Positions Held: House Captain (Macdonald)
Other Leadership/Cadet Roles: Green Star Instructor; Sergeant, Flavelle Company
Community Service Hours: 33

Andy **Cai**

House: Flavelle
Years at SAC: Three
Athletics & Awards: Fencing
Clubs & Positions Held: Math Club
Other Leadership/Cadet Roles: Platinum Star; Sergeant, Flavelle Company
Community Service Hours: 77

Jerry **Cheng**

House: Sifton
Years at SAC: Four
Athletics & Awards: Track & Field, Sr. Cross-Country, Fencing
Clubs & Positions Held: Investment Club (Executive), Reach for the Top Club, DECA, Social Justice Council
Other Leadership/Cadet Roles: Lance Corporal, Military Band, Symphonic Band Section Leader
Community Service Hours: 155

Darin **Cheung**

House: Sifton
Years at SAC: Four
Athletics & Awards: Fencing, Track & Field
Clubs & Positions Held: Community Service Council
Other Leadership/Cadet Roles: Platinum Star; Sifton Company, Symphonic Band
Community Service Hours: 103

Harrison **Chu**

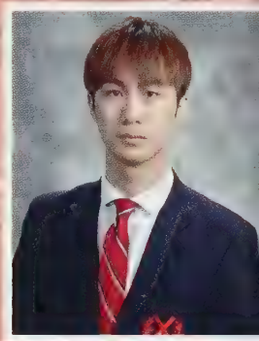

House: Smith
Years at SAC: Seven
Clubs & Positions Held: Arts Council (Co-President), Music Council (President), Andrean Christmas (Soloist)
Other Leadership/Cadet Roles: Lance Corporal, Military Band, Wind Ensemble Concert Master
Community Service Hours: 45

Ryan **Collis**

House: Memorial
Years at SAC: Three
Athletics & Awards: Varsity B Hockey (CISAA Silver, Gold), First Lacrosse (CISAA Silver, Gold)
Clubs & Positions Held: Chapel Council, House Captain (Macdonald), Assistant Head-of-House (Memorial)
Other Leadership/Cadet Roles: Red Star Instructor; Warrant Officer, Platoon Second-in-Command, Memorial Company
Community Service Hours: 39

Caleb **Creasor**

House: Memorial
Years at SAC: Two
Athletics & Awards: First Hockey (Manager, CISAA Champions), First Football, First Rugby
Clubs & Positions Held: House Captain (Macdonald)
Other Leadership/Cadet Roles: Red Star Instructor; Lieutenant, Platoon Commander, Memorial Company, Master Cadet
Community Service Hours: 153

Matthew **Cronin**

House: Ramsey
Years at SAC: Seven
Athletics & Awards: Grade 10 Music Prize
Clubs & Positions Held: Model UN, Debating Society, Jazz Band, Music Council
Other Leadership/Cadet Roles: Lance Corporal, Military Band, Wind Ensemble Section Leader
Community Service Hours: 153

Jack **Davies**

House: Memorial
Years at SAC: Two
Athletics & Awards: Varsity B Hockey (CISAA Champions)
Clubs & Positions Held: House Captain & Head-of-House (Macdonald), Competition and Spirit Committee, Residential Life Council
Other Leadership/Cadet Roles: Sergeant, Memorial Company
Community Service Hours: 15

Kevin **Desautels**

House: Memorial
Years at SAC: Four
Athletics & Awards: Sr. Cross-Country (MIP), JV Basketball, Track & Field
Clubs & Positions Held: Investment Club, Floor Captain (Memorial)
Other Leadership/Cadet Roles: Platinum Star; Sergeant, Memorial Company
Community Service Hours: 49

Eric **Dietterle**

House: Flavelle
Years at SAC: Two
Athletics & Awards: Curling, R4 Racquet Sports
Clubs & Positions Held: Language Club, Investment Club, Math Club (Leader), Model UN (VP), Academic Council (VP), SLG (President)
Other Leadership/Cadet Roles: Lance Corporal, Military Band, Symphonic Band Section Leader
Community Service Hours: 253

Ben **Ding**

House: Flavelle
Years at SAC: Three
Athletics & Awards: Sr. Cross-Country
Clubs & Positions Held: Inter-House League-of-Legends (Founder)
Other Leadership/Cadet Roles: Gold Star Instructor; Lieutenant, Platoon Commander, Memorial Company, Master Cadet
Community Service Hours: 79

William **Ding**

House: Sifton
Years at SAC: Four
Athletics & Awards: T.E. Harrison Trophy, First Squash, First Tennis (MIP)
Clubs & Positions Held: Prefect (Deputy Head), Outreach Council, DECA (President), Debate Club (President), Model UN, SLG
Other Leadership/Cadet Roles: Lance Corporal, Military Band, Wind Ensemble Trombone Section Leader
Community Service Hours: 346

Steven **Du**

House: Laidlaw
Years at SAC: Five
Athletics & Awards: First Volleyball, JV Basketball (MVP)
Clubs & Positions Held: Theory Club (Leader), Drone Club (Leader), Student ITi Committee
Other Leadership/Cadet Roles: Platinum Star; Cadet, Laidlaw Company, Symphonic Band Leader
Community Service Hours: 77

Vladimir **Dyagilev**

House: Memorial
Years at SAC: Two
Athletics & Awards: First Volleyball (Assistant Captain), First Hockey (Assistant Captain, CISAA Champions)
Clubs & Positions Held: Andrean Life Council, Music Council, Guitar Club, Medical Science Club, House Captain (Macdonald), Residential Assistant (Memorial)
Other Leadership/Cadet Roles: Lance Corporal, Military Band, Symphonic Band Leader
Community Service Hours: 59

Isaac **Emon**

House: Memorial
Years at SAC: Two
Athletics & Awards: First Volleyball, First Alpine Skiing, First Rugby (CISAA Champions)
Clubs & Positions Held: Language Club, Admission Club
Other Leadership/Cadet Roles: Sergeant, Memorial Company
Community Service Hours: 51

Jan-Philip **Faupel**

House: Flavelle
Years at SAC: Seven
Athletics & Awards: First Lacrosse, First Volleyball, JV Basketball, JV Lacrosse (Captain)
Clubs & Positions Held: Andrean Life Council, Middle School House Captain, Middle School Council, Outreach Committee
Other Leadership/Cadet Roles: Drum Sergeant, Warrant Officer, Pipes & Drums
Community Service Hours: 64

Ewan **Fox**

House: Smith
Years at SAC: Six
Athletics & Awards: First Volleyball, Track & Field
Clubs & Positions Held: Head-of-House (Smith), Student ITi Committee, Marksmanship Team, Competition and Spirit Committee, Middle School House Captain
Other Leadership/Cadet Roles: Pipe Sergeant, Warrant Officer, Pipes & Drums
Community Service Hours: 94

Sebastian **Giorgio**

House: Laidlaw
Years at SAC: Seven
Athletics & Awards: Track & Field (MVP), Athletic A
Clubs & Positions Held: Medical Sciences Club, Entrepreneurship Club, DECA, Jazz Band, Athletic Council, Middle School House Captain
Other Leadership/Cadet Roles: Platinum Star; Sergeant, Smith/Laidlaw Company
Community Service Hours: 56

Dara **Goharchi**

House: Flavelle
Years at SAC: Two
Athletics & Awards: First Football (Capt.), JV Basketball, Harry J. Addison Memorial Award
Clubs & Positions Held: House Captain (Macdonald), Floor Captain (Flavelle), Debating Society, Athletic Council
Other Leadership/Cadet Roles: Silver Star Instructor; Lieutenant, Platoon Commander, Flavelle Company, Master Cadet
Community Service Hours: 44

Liam **Gracey**

House: Flavelle
Years at SAC: Two
Athletics & Awards: First Soccer (Captain & MVP 2017-18) CAIS Champions 2016-17, First basketball (CAIS Champions 2017-18)
Clubs & Positions Held: Athletic Council, Floor captain Flavelle
Other Leadership/Cadet Roles: Sergeant, Flavelle Company
Community Service Hours: 47

Jacob **Grant**

House: Ramsey
Years at SAC: Five
Athletics & Awards: Sr. Cross-Country (MIP)
Clubs & Positions Held: Outreach Committee
Other Leadership/Cadet Roles: Gold Star Instructor; Warrant Officer, Platoon Second-in-Command, Smith/Laidlaw Company
Community Service Hours: 187

Joseph **Grassa**

House: Memorial
Years at SAC: Four
Athletics & Awards: Curling (MIP)
Clubs & Positions Held: Math Club
Other Leadership/Cadet Roles: Lance Corporal, Military Band, Wind Ensemble
Community Service Hours: 160

Tim **Guo**

House: Laidlaw
Years at SAC: Four
Clubs & Positions Held: Head-of-House (Laidlaw), Songwriting Club (Founder, President), Competition and Spirit Committee
Other Leadership/Cadet Roles: Platinum Star; Sergeant, Laidlaw Company
Community Service Hours: 50

Reza **Habib**

House: Laidlaw
Years at SAC: Three
Athletics & Awards: First Swimming (CISAA Champions), Basketball, Track & Field
Other Leadership/Cadet Roles: Red Star Instructor; Sergeant, Smith/Laidlaw Company
Community Service Hours: 40

Andrew **Hamilton**

House: Flavelle
Years at SAC: Five
Athletics & Awards: First Lacrosse (Captain), First Hockey (Manager), First Football
Clubs & Positions Held: Andrean Life Council, Competition and Spirit Committee, House Captain & President (Macdonald), Head-of-House (Flavelle)
Other Leadership/Cadet Roles: Training Officer, Major, Cadet Headquarters, Master Cadet, Head Ambassador **Community Service Hours:** 44

Dylan **Henderson**

House: Flavelle
Years at SAC: Four
Athletics & Awards: First Baseball (MIP)
Clubs & Positions Held: Investment Club, Andrean Life Council, Middle School House Captain
Other Leadership/Cadet Roles: Green Star Instructor; Warrant Officer, Platoon Second-in-Command, Flavelle Company
Community Service Hours: 246

Tristan **Hicks**

House: Ramsey
Years at SAC: Two
Athletics & Awards: First Volleyball (MVP), JV Hockey (CAIS Champions), First Rugby (Captain, CISAA Champions), Athletic A
Clubs & Positions Held: Athletic Council
Other Leadership/Cadet Roles: Sergeant, Perrier/Ramsey Company
Community Service Hours: 40

Matthew **Hollett**

House: Laidlaw
Years at SAC: Six
Athletics & Awards: Weight Training
Clubs & Positions Held: Arts Council
Other Leadership/Cadet Roles: Gold Star Instructor; Sergeant, Laidlaw Company
Community Service Hours: 53

Andrew **Hoogers**

House: Flavelle
Years at SAC: Seven
Athletics & Awards: First Football, Varsity B Hockey (CISAA Champions), First Lacrosse (Captain), Athletic A, Gordon H. Marshall Cadet Leadership Award
Clubs & Positions Held: Assistant Head-of-House, Athletic Council (President), Chapel Council, House Captain (Flavelle)
Other Leadership/Cadet Roles: Gold Star Training Officer; Captain, Company Commander, Flavelle Company, Master Cadet
Community Service Hours: 47

John **Hopkinson**

House: Memorial
Years at SAC: Two
Athletics & Awards: First Hockey (CISAA Champions), R4 Racquet Sports
Clubs & Positions Held: Athletic Council, House Captain (Macdonald)
Other Leadership/Cadet Roles: Sergeant, Memorial Company
Community Service Hours: 50

Aidan **Hosein**

House: Memorial
Years at SAC: Four
Athletics & Awards: Track & Field (CISAA Gold, Silver), Fencing
Clubs & Positions Held: Community Service Council (Co-President), Debating Society (Vice-President), Model UN, SLG, House Council & House Captain (Macdonald)
Other Leadership/Cadet Roles: Lance Corporal, Military Band, Wind Ensemble Band Leader
Community Service Hours: 271

Allen **Hu**

House: Memorial
Years at SAC: Four
Athletics & Awards: Curling
Clubs & Positions Held: SLG, Math Club
Other Leadership/Cadet Roles: Lance Corporal, Military Band, Wind Ensemble Oboe, Section Leader
Community Service Hours: 280

Charles **Huang**

House: Memorial
Years at SAC: Three
Athletics & Awards: York Region RoboCup (1st place), Western Canada Junior RoboCup (2nd place), Top 20 at Japan RoboCup
Clubs & Positions Held: Head-of-House (Memorial), House Captain (Macdonald), Competition and Spirit Committee, Student Library Leadership Team, Language Club
Other Leadership/Cadet Roles: Platinum Star; Sergeant, Memorial Company
Community Service Hours: 44

Mathew **Huang**

House: Ramsey
Years at SAC: Seven
Athletics & Awards: First Volleyball, Varsity B Hockey (CISAA Champions)
Clubs & Positions Held: Head-of-House (Ramsey), Competition and Spirit Committee
Other Leadership/Cadet Roles: Flag Party, Sergeant, Cadet Headquarters
Community Service Hours: 40

Connor **Iwai**

House: Flavelle
Years at SAC: Six
Athletics & Awards: First Baseball
Clubs & Positions Held: Robotics Club (President), Programming Club (President), DECA (Provincial Finalist), Model UN
Other Leadership/Cadet Roles: Platinum Star; Sergeant, Flavelle Company
Community Service Hours: 48

Riley **Jackson**

House: Perrier
Years at SAC: Four
Athletics & Awards: Nordic Skiing (CISAA Champions)
Clubs & Positions Held: Athletic Council, Guitar Club
Other Leadership/Cadet Roles: Commanding Officer, Lieutenant Colonel, Cadet Headquarters, Master Cadet
Community Service Hours: 50

Ryan **Jamieson**

House: Flavelle
Years at SAC: Four
Athletics & Awards: First Soccer, First Rugby, JV Hockey (CISAA Champions), Athletic A
Clubs & Positions Held: Prefect, Athletic Council, Social Justice Council, Guitar Club, Ambassador, House Captain (Macdonald), Grease (Putzie)
Other Leadership/Cadet Roles: Green Star Training Officer; Captain, Company Commander, Training Company
Community Service Hours: 109

Kristopher **Jansen**

House: Sifton
Years at SAC: Five
Athletics & Awards: Weight Training
Clubs & Positions Held: Chinese Cultural Society
Other Leadership/Cadet Roles: Sergeant, Pipes & Drums
Community Service Hours: 197

Eric **Jiang**

House: Laidlaw
Years at SAC: Six
Athletics & Awards: JV Basketball, Soccer, Lacrosse
Clubs & Positions Held: Music Production Club (Leader), Songwriting Club (Leader), Guitar Club, Social Justice Council, DECA, Investment Club, Middle School Captain
Other Leadership/Cadet Roles: Lance Corporal, Military Band, Wind Ensemble and Symphonic Band Section Leader
Community Service Hours: 75

Branson **Johnson**

House: Smith
Years at SAC: Seven
Athletics & Awards: First Football, First Basketball, First Rugby (CISAA Champions), Athletic A
Clubs & Positions Held: Andrean Life Council (President)
Other Leadership/Cadet Roles: Platinum Star Training Officer; Lieutenant, Platoon Commander, Smith/Laidlaw Company
Community Service Hours: 40

Wells **Karabin**

House: Memorial
Years at SAC: Two
Athletics & Awards: Triathlon (MIP), First Basketball (CAIS Champions)
Clubs & Positions Held: Community Service Council, Assistant Head-of-House (Memorial
Other Leadership/Cadet Roles: Green Star Instructor; Captain, Company Commander, Memorial Company, Master Cadet
Community Service Hours: 43

Zakhar **Karakulkin**

House: Memorial
Years at SAC: Three
Athletics & Awards: First Football, First Lacrosse (MVP), Athletic A
Clubs & Positions Held:
Other Leadership/Cadet Roles: Silver Star Instructor; Master Warrant Officer, Company Sergeant Major, Memorial Company
Community Service Hours: 46

Jason **Knox**

House: Sifton
Years at SAC: Four
Athletics & Awards: First Soccer (CAIS Champions), First Rugby (CISAA Champions), Fencing (MVP), Athletic A, Henry deB Forde Economics Prize, Margaret and Robert Montgomery Award, George Etienne Cartier Medal
Clubs & Positions Held: Prefect, Community Service Council (VP), House Captain (Macdonald), SLG, Foreign Language ClubOther Leadership/Cadet Roles: Lance Corporal, Military Band, Symphonic Band Section Leader **Community Service Hours:** 294

Thomas **Kook**

House: Macdonald
Years at SAC: Seven
Athletics & Awards: Sr. Cross-Country, Curling (Skip), First Badminton, Margaret and Robert Montgomery Award
Clubs & Positions Held: Head-of-House & House Captain (Macdonald), Residential Life Council, Competition and Spirit Committee, Arts Council, SLG, Reach for the Top Club
Other Leadership/Cadet Roles: Silver Star Instructor; Lieutenant, Platoon Commander, Training Company, Master Cadet, Wind Ensemble
Community Service Hours: 366

Kevin **Kuan**

House: Sifton
Years at SAC: Five
Athletics & Awards: Sr. Cross-Country (Captain, MVP), Triathlon (Captain, MVP), Athletic A
Clubs & Positions Held: Prefect, House Captain (Macdonald), Writing and Publications Council, Model UN (President), Chess Club (President)
Other Leadership/Cadet Roles: Lance Corporal, Military Band, Wind Ensemble Trombone Section Leader
Community Service Hours: 112

Michael **Kurp**

House: Flavelle
Years at SAC: Six
Athletics & Awards: First Football (Captain), First Rugby (CISAA Champions), Harry J. Addison Memorial Award
Clubs & Positions Held: Andrean Life Council, House Captain (Macdonald)
Other Leadership/Cadet Roles: Platinum Star; Sergeant, Flavelle Company
Community Service Hours: 44

Lucas **La Brier**

House: Sifton
Years at SAC: Four
Athletics & Awards: Sr. Cross-Country, Curling, Athletic A, Stuart B. Wood Memorial Prize
Clubs & Positions Held: Prefect, Arts Council, House Captain (Macdonald), SLG, Model UN, DECA (President), Student Library Leadership Team (Leader)
Other Leadership/Cadet Roles: Gold Star Company Sergeant Major; Captain, Company Commander, Sifton Company
Community Service Hours: 406

Hale **Lee**

House: Perrier
Years at SAC: Seven
Athletics & Awards: First Football, Varsity B Hockey (CISAA Champions), Track & Field, Athletic A, The Aubrey M. Foy Piping Prize, The H.L. Crowe Trophy for Marksmanship, Col. F.A. Tilston V.C. Award
Clubs & Positions Held: Marksmanship Team, Student ITi Committee, Middle School House Captain, Competition and Spirit Committee, Assistant Head-of-House & Head-of-House (Perrier)
Other Leadership/Cadet Roles: Pipe Major, Chief Warrant Officer, Pipes & Drums, 6-year Cadet Service Medal
Community Service Hours: 97

Dalton **Lehman**

House: Perrier
Years at SAC: Seven
Athletics & Awards: First Swimming (CISAA, OFSAA Champions)
Clubs & Positions Held: SLG, DECA, Community Service Council, Jazz Band, Middle School House Captain
Other Leadership/Cadet Roles: Lance Corporal, Military Band, Wind Ensemble Section Leader
Community Service Hours: 267

Christopher **Leung**

House: Memorial
Years at SAC: Six
Athletics & Awards: First Badminton, JV Basketball, Duke of Edinburgh (Bronze)
Clubs & Positions Held: Student Library Leadership Team, Conspiracy Club
Other Leadership/Cadet Roles: Platinum Star; Sergeant, Memorial Company
Community Service Hours: 124

Leo **Li**

House: Sifton
Years at SAC: Three
Athletics & Awards: First Rugby (CISAA Champions), First Swimming
Clubs & Positions Held: Arts Council
Other Leadership/Cadet Roles: Red Star Instructor; Warrant Officer, Platoon Second-in-Command, Sifton Company
Community Service Hours: 31

Daniel **Link**

House: Perrier
Years at SAC: Seven
Athletics & Awards: First Badminton (CISAA Champions), Fencing
Clubs & Positions Held: Assistant Head-of-House (Perrier), Chapel Council, DECA, Chinese Cultural Society, Middle School House Captain
Other Leadership/Cadet Roles: Lance Corporal, Military Band, Wind Ensemble Section Leader
Community Service Hours: 70

Baron **Liu**

House: Memorial
Years at SAC: Three
Athletics & Awards: Intramural Table Tennis
Clubs & Positions Held: SAC Code Culture
Other Leadership/Cadet Roles: Lance Corporal, Military Band, Wind Ensemble
Community Service Hours: 69

Nanqi **Liu**

House: Flavelle
Years at SAC: Two
Athletics & Awards: Fencing, Sr. Cross-Country
Clubs & Positions Held: Model UN
Other Leadership/Cadet Roles: Gold Star Instructor; Sergeant, Flavelle Company, Master Cadet
Community Service Hours: 50

Fred **Liu**

House: Laidlaw
Years at SAC: Four
Athletics & Awards: First Volleyball (MIP), Varsity B Hockey
Clubs & Positions Held: Academic Council, SLG, Middle School House Captain
Other Leadership/Cadet Roles: Platinum Star; Master Warrant Officer, Company Sergeant Major, Smith/Laidlaw Company
Community Service Hours: 114

Maxwell **Lombard**

House: Ramsey
Years at SAC: Four
Athletics & Awards: JV Soccer, Track & Field
Clubs & Positions Held: Robotics Club, SACPrAs
Other Leadership/Cadet Roles: Silver Star Instructor; Warrant Officer, Platoon Second-in-Command, Perrier/Ramsey Company
Community Service Hours: 55

Derek **Ma**

House: Memorial
Years at SAC: Two
Athletics & Awards: Silver Medal - Headmaster's Art Prize
Clubs & Positions Held: Social Justice Club
Other Leadership/Cadet Roles: Sergeant, Memorial Company
Community Service Hours: 1145

Sam **Ma**

Years at SAC: Four
Athletics & Awards: First Hockey (CISAA Champions), First Football, First Rugby (MVP, CISAA Champions), Athletic A
Clubs & Positions Held: Athletic Council
Other Leadership/Cadet Roles: Silver Star Instructor; Master Warrant Officer, Company Sergeant Major, Sifton Company
Community Service Hours: 40

Ian **MacLean**

House: Flavelle
Years at SAC: Two
Athletics & Awards: First Football, Varsity B Hockey (CISAA Champions), First Rugby (MIP, CISAA Champions), Athletic A
Clubs & Positions Held: Athletic Council, House Captain (Macdonald)
Other Leadership/Cadet Roles: Silver Star Instructor; Warrant Officer, Platoon Second-in-Command, Flavelle Company
Community Service Hours: 20

Lachlan **MacLean**

House: Sifton **Extended French Certificate Recipient**
Years at SAC: Seven
Athletics & Awards: Sr. Cross-Country, Squash, Swimming
Clubs & Positions Held: Dramatic Society, Debating Society, Outreach Committee (President), House Captain (Macdonald), Floor Captain (Sifton)
Other Leadership/Cadet Roles: Red Star Instructor; Warrant Officer, Platoon Second-in-Command, Sifton Company
Community Service Hours: 77

Callum **Macpherson**

House: Sifton
Years at SAC: Five
Athletics & Awards: First Squash, First Badminton, JV Soccer (MVP)
Clubs & Positions Held: Floor Captain (Sifton), House Captain (Macdonald)
Other Leadership/Cadet Roles: Gold Star Instructor; Sergeant, Sifton Company
Community Service Hours: 99

Benjamin **Mai**

House: Flavelle **Extended French Certificate Recipient**
Years at SAC: Four
Athletics & Awards: Track & Field (Jr. MVP), First Soccer (Preseason Cup Champions, CAIS Champions), Duke of Edinburgh (Gold)
Clubs & Positions Held: Social Justice Council (Senior Member), Middle School House Captain
Other Leadership/Cadet Roles: Deputy Commanding Officer, Major, Cadet Headquarters, SASSAW
Community Service Hours: 175

Samuel **Matarazzo**

House: Flavelle **Extended French Certificate Recipient**
Years at SAC: Seven
Athletics & Awards: Peter L. Stuart Award, First Football, First Hockey (CISAA Champions), First Golf (MVP, CISAA Champions), Athletic A
Clubs & Positions Held: Head Prefect, Arts Council, jack.org Council, Grease (Kenickie)
Other Leadership/Cadet Roles: Red Star Training Officer; Captain, Company Commander Macdonald Company
Community Service Hours: 90

William **McHenry**

House: Flavelle
Years at SAC: Two
Athletics & Awards: First Hockey, R4 Racquet Sports
Clubs & Positions Held:
Other Leadership/Cadet Roles: Sergeant, Flavelle Company
Community Service Hours: 40

Evan **McIntyre**

House: Memorial
Years at SAC: Four
Athletics & Awards: First Hockey (Captain, CISAA Champions), First Soccer (National Champions), R4 Racquet Sports, Yuill Hockey Award
Clubs & Positions Held: Investment Club, jack.org Council, House Captain (Macdonald), Floor Captain & Residential Assistant (Memorial)
Other Leadership/Cadet Roles: Red Star Instructor; Sergeant, Memorial Company
Community Service Hours: 52

Matthew **McKim**

House: Perrier
Years at SAC: Five
Athletics & Awards: First Basketball, JV Basketball, First Rugby (CISAA Champions), First Football
Clubs & Positions Held: Andrean Life Council, Movember Team (Student Head)
Other Leadership/Cadet Roles: Flag Party Commander, Lieutenant, Cadet Headquarters
Community Service Hours: 81

Patrick **McLaughlin**

House: Sifton
Years at SAC: Four
Athletics & Awards: First Lacrosse
Clubs & Positions Held: House Captain (Macdonald)
Other Leadership/Cadet Roles: Gold Star Instructor; Flag Party, Sergeant, Sifton Company, Master Cadet
Community Service Hours: 60

Cameron **McLean**

House: Sifton
Years at SAC: Four
Athletics & Awards: First Lacrosse
Clubs & Positions Held:
Other Leadership/Cadet Roles: Platinum Star; Sergeant, Sifton Company
Community Service Hours: 88

Mackenzie **Morgan**

House: Flavelle
Years at SAC: Three
Athletics & Awards: Col. F.A. Tilston V.C. Award
Clubs & Positions Held: Meme Club (Head, Founder), Language Club, Food Club, jack.org Council
Other Leadership/Cadet Roles: Green Star Instructor; Sergeant, Flavelle Company
Community Service Hours: 236

Sacha **Murphy Ives**

House: Flavelle
Years at SAC: Five
Athletics & Awards: Sr. Cross-Country (MIP), Track & Field
Clubs & Positions Held: Social Justice Council, Middle School House Captain, Chess Club
Other Leadership/Cadet Roles: Green Star Instructor; Sergeant, Flavelle Company
Community Service Hours: 67

Joshua **Mwinyoglee**

House: Ramsey
Years at SAC: Four
Athletics & Awards: First Swimming
Clubs & Positions Held: Debate Club, Investment Club, DECA, Assistant Head-of-House, Chapel Council
Other Leadership/Cadet Roles: Gold Star Instructor; Master Warrant Officer, Company Sergeant Major, Perrier/Ramsey Company, Master Cadet
Community Service Hours: 78

William **Myerson**

House: Laidlaw
Years at SAC: Four
Athletics & Awards: First Basketball, First Football, First Baseball, Athletic A
Clubs & Positions Held: Andrean Life Council, Chapel Council
Other Leadership/Cadet Roles: Gold Star Instructor; Sergeant, Smith/Laidlaw Company, Master Cadet
Community Service Hours: 128

Amar ***Patel***

House: Sifton
Years at SAC: Four
Athletics & Awards: First Soccer (CAIS Champions), Varsity B Hockey (CISAA Champions), First Golf (CISAA Champions), Athletic A
Clubs & Positions Held: Head-of-House (Sifton), House Captain (Macdonald), Competition and Spirit Committee
Other Leadership/Cadet Roles: Gold Star Instructor; Lieutenant, Platoon Commander, Sifton Company, Master Cadet
Community Service Hours: 53

Anthony ***Pennino***

House: Perrier
Years at SAC: Seven
Athletics & Awards: First Football, First Baseball, Gold Marksmanship Award
Clubs & Positions Held: Andrean Life Council, Investment Club, Debating Society, Guitar Club
Other Leadership/Cadet Roles: Silver Star Company Sergeant Major; Lieutenant, Platoon Commander, Perrier/Ramsey Company, Master Cadet
Community Service Hours: 120

Mark ***Polemidiotis***

House: Smith
Years at SAC: Six
Athletics & Awards: Varsity B Hockey, First Football, First Lacrosse
Clubs & Positions Held: Athletic Council, Investment Club, Music Production Club, Middle School House & Clan Captain
Other Leadership/Cadet Roles: Platinum Star Platoon Sergeant; Flag Party, Cadet Headquarters, Master Cadet, Symphonic Band
Community Service Hours: 84

Christopher ***Poropat***

House: Sifton
Years at SAC: Seven
Athletics & Awards: Fencing
Clubs & Positions Held: Jazz Band, Meme Club
Other Leadership/Cadet Roles: Lance Corporal, Military Band, Symphonic Band Leader
Community Service Hours: 45

Brayden ***Reid***

House: Memorial
Years at SAC: Three
Athletics & Awards: First Volleyball, First Lacrosse, JV Lacrosse (MVP)
Clubs & Positions Held: Code Culture Club, Residential Assistant (Memorial)
Other Leadership/Cadet Roles: Platinum Star; Sergeant, Memorial Company
Community Service Hours: 71

Carson ***Ricca***

House: Ramsey
Years at SAC: Five
Athletics & Awards: First Football, First Lacrosse, Duke of Edinburgh (Gold)
Clubs & Positions Held: Prefect, Athletic Council, Middle School House Captain, House Captain (Ramsey), Movember Team (Captain), jack.org Council, Investment Club
Other Leadership/Cadet Roles: Adjutant, Major, Cadet Headquarters, Master Cadet
Community Service Hours: 98

Quest ***Rodin***

House: Perrier
Years at SAC: Four
Athletics & Awards: Varsity B Hockey (CISAA Champions), Varsity Baseball
Clubs & Positions Held: Andrean Life Council
Other Leadership/Cadet Roles: Flag Party, Lieutenant, Cadet Headquarters, Master Cadet
Community Service Hours: 53

Scott ***Rumble***

House: Flavelle
Years at SAC: Six
Athletics & Awards: First Lacrosse (CISAA Champions), First Squash (MIP), JV Soccer (Captain), JV Squash (CISAA Champions), JV Lacrosse
Clubs & Positions Held: Prefect, Robotics Club (Team Manager), Model UN, Academic Council (Liaison), SLG (Group Leader), DECA, House Captain (Macdonald), Floor Captain (Flavelle)
Other Leadership/Cadet Roles: Silver Star Instructor; Master Warrant Officer, Company Sergeant Major, Flavelle Company
Community Service Hours: 298

John Paul ***Schnabel***

House: Laidlaw
Years at SAC: Seven
Athletics & Awards: First Football, JV Lacrosse, 48th Highlanders of Canada Award, Budding Young Poet Laureate, Slam Poetry Champion
Clubs & Positions Held: Academic Council, SLG, Middle School House Captain, Outreach Council
Other Leadership/Cadet Roles: Pipe Corporal, Warrant Officer, Pipes & Drums
Community Service Hours: 122

Saajan ***Sethi***

House: Laidlaw
Years at SAC: Seven
Athletics & Awards: First Swimming (Captain)
Clubs & Positions Held: Arts Council (Co-Head), Middle School House Captain
Other Leadership/Cadet Roles: Green Star Company Sergeant Major; Warrant Officer, Platoon Second-in-Command, Smith/Laidlaw Company
Community Service Hours: 96

Julian ***Settino***

House: Flavelle
Years at SAC: Four
Athletics & Awards:
Clubs & Positions Held: US Math Club
Other Leadership/Cadet Roles: Lance Corporal, Military Band, Wind Ensemble Band
Community Service Hours: 131

Jinbo ***Shen***

House: Memorial
Years at SAC: Three
Athletics & Awards: First Football (Captain, MVP), First Basketball, Sr. Cross-Country, Harry J. Addison Memorial Award, Memorial Senior Athlete of the Year
Clubs & Positions Held: House Captain (Macdonald)
Other Leadership/Cadet Roles: Platinum Star; Sergeant, Memorial Company
Community Service Hours: 32

Adré ***Simmonds***

House: Perrier
Years at SAC: Six
Athletics & Awards: First Swimming (CISAA, OFSAA Champions), Track & Field
Clubs & Positions Held: Theory Club (Leader), D&D Club (Leader)
Other Leadership/Cadet Roles: Lance Corporal, Military Band, Symphonic Band Section Leader, Wind Ensemble
Community Service Hours: 41

Eric ***Situ***

House: Smith
Years at SAC: Two
Athletics & Awards: First Football (Captain), First Basketball (Captain), First Rugby (CISAA Champions), Harry J. Addison Memorial Award, Athletic A
Clubs & Positions Held:
Other Leadership/Cadet Roles: Lance Corporal, Military Band, Band Leader
Community Service Hours: 125

Yiannis ***Spetsakis***

House: Flavelle
Years at SAC: Five
Extended French Certificate Recipient
Athletics & Awards: First Football, First Hockey (CISAA Champions), First Lacrosse (Captain), Athletic A
Clubs & Positions Held: Prefect, House Captain (Macdonald), Chapel Council, Andrean Life Council, SLG, Guitar Club
Other Leadership/Cadet Roles: Red Star Instructor; Master Warrant Officer, Company Sergeant Major, Macdonald Company
Community Service Hours: 137

Lucas ***St. John***

House: Ramsey
Years at SAC: Three
Athletics & Awards: R4 Racquet Sports Intramurals
Clubs & Positions Held: Debating Society
Other Leadership/Cadet Roles: Lance Corporal, Military Band, Wind Ensemble
Community Service Hours: 96

Augustine ***Tai***

House: Sifton
Years at SAC: Two
Athletics & Awards: 3-on-3 Basketball
Clubs & Positions Held: jack.org Council, US Math Club
Other Leadership/Cadet Roles: Gold Star; Sergeant, Sifton Company
Community Service Hours: 93

Raymond ***Tan***

House: Memorial
Years at SAC: Seven
Athletics & Awards: JV Basketball
Clubs & Positions Held: Arts Council, House Captain (Macdonald), DECA, Investment Club, Chinese Cultural Society
Other Leadership/Cadet Roles: Platinum Star; Sergeant, Memorial Company
Community Service Hours: 66

Rickie ***Tang***

House: Smith
Years at SAC: Seven
Athletics & Awards: JV Soccer, First Swimming, Triathlon
Clubs & Positions Held: DECA, Model UN, Debating Society
Other Leadership/Cadet Roles: Lance Corporal, Military Band, Symphonic Band
Community Service Hours: 121

Todd ***Tian***

House: Ramsey
Years at SAC: Three
Athletics & Awards: First Swimming (OFSAA Champions)
Clubs & Positions Held: Conspiracy Club, Arts Council, Model UN, Meme Club
Other Leadership/Cadet Roles: Perrier/Ramsey Company, SASSAW Symphonic Band Section Leader,
Community Service Hours: 62

Benjamin ***Tomkinson***

House: Flavelle
Years at SAC: Seven
Athletics & Awards: JV Soccer, Sr. Cross-Country, First Basketball, Track & Field (MIP)
Clubs & Positions Held: Reach for the Top Club, Athletic Council, DECA, Model UN, FIFA Club, Residential Assistant
Other Leadership/Cadet Roles: Silver Star Training Officer; Lieutenant, Platoon Commander, Flavelle Company, Master Cadet
Community Service Hours: 94

Mario ***Vazquez***

House: Smith
Years at SAC: Six
Athletics & Awards: First Rugby (CISAA, CAIS Champions)
Clubs & Positions Held: Community Service Council
Other Leadership/Cadet Roles: Regimental Sergeant Major, Chief Warrant Officer, Cadet Headquarters
Community Service Hours: 74

Gregory ***Vovtchenko***

House: Perrier
Years at SAC: Four
Athletics & Awards: First Nordic Skiing, Track & Field
Clubs & Positions Held: Marksmanship Team (Captain), Drill Team, Debating Society
Other Leadership/Cadet Roles: Red Star Instructor; Captain, Company Commander, Perrier/Ramsey Company, Master Cadet
Community Service Hours: 146

Christian ***Wallace***

House: Flavelle
Years at SAC: Two
Athletics & Awards: First Football, First Rugby (MIP, CISAA Champions), Harry J. Addison Memorial Award, Col. F.A. Tilston V.C. Award
Clubs & Positions Held: Assistant Head-of-House (Flavelle)
Other Leadership/Cadet Roles: Sergeant, Flavelle Company
Community Service Hours: 22

Gabriel ***Wallace***

House: Sifton
Years at SAC: Seven
Athletics & Awards: Fencing (Team Gold, Individuals Silver)
Clubs & Positions Held: Floor Captain (Sifton)
Other Leadership/Cadet Roles: Lance Corporal, Military Band, Wind Ensemble
Community Service Hours: 155

Brandon ***Wang***

House: Flavelle
Years at SAC: Six
Athletics & Awards: First Football, First Rugby (CISAA Champions), Harry J. Addison Memorial Award
Clubs & Positions Held: jack.org Council (Leader), House Captain (Macdonald), SLG (Leader), Student Library Leadership Team, Andrean Life Council, Music Council, Jazz Band
Other Leadership/Cadet Roles: Lance Corporal, Military Band, Wind Ensemble Section Leader

William ***Wang***

Community Service Hours: 124

House: Memorial
Years at SAC: Two
Athletics & Awards: First Swimming, First Rugby
Clubs & Positions Held: Investment Club, Chess Club, Floor Captain
Other Leadership/Cadet Roles: Sergeant, Memorial Company
Community Service Hours: 32

Hunter ***Willkom***

House: Sifton
Years at SAC: Five
Athletics & Awards: First Soccer, First Squash (Captain), First Rugby (CISAA Champions) Athletic A
Clubs & Positions Held: Assistant Head-of-House (Sifton), Community Service Council (President), Foreign Languages Club, SLG, Student Library Leadership Team
Other Leadership/Cadet Roles: Silver Star Instructor; Lieutenant, Platoon Commander, Sifton Company, Master Cadet

Darren ***Wong***

Community Service Hours: 136

House: Sifton
Years at SAC: Five
Athletics & Awards: First Rugby (CISAA Champions)
Clubs & Positions Held: Chess Club, Investment Club
Other Leadership/Cadet Roles: Green Star Instructor; Warrant Officer, Platoon Second-in-Command, Sifton Company, Master Cadet
Community Service Hours: 42

Ben ***Woodford***

House: Memorial
Years at SAC: Four
Athletics & Awards: Sr. Cross-Country, Fencing
Clubs & Positions Held: Winter Running Club, Student Library Leadership Team
Other Leadership/Cadet Roles: Lance Corporal, Military Band, Wind Ensemble
Community Service Hours: 354

William ***Xie***

House: Flavelle
Years at SAC: Three
Athletics & Awards: Headmaster's Art Prize (2017)
Clubs & Positions Held: Chinese Cultural Society
Other Leadership/Cadet Roles: **Platinum Star; Sergeant, Flavelle Company**
Community Service Hours: 79

Kevin ***Yan***

House: Sifton
Years at SAC: Seven
Athletics & Awards: First Squash (Captain, MIP), First Tennis (Captain, MVP - Bedard Trophy, OFSAA Bronze), Col. F.A. Tilston V.C. Award, Athletic A
Clubs & Positions Held: DECA, Model UN, House Captain (Macdonald), Assistant Head-of-House (Sifton)
Other Leadership/Cadet Roles: Lance Corporal, Military Band, Symphonic Band Brass Leader
Community Service Hours: 338

Warren ***Zhang***

House: Sifton
Years at SAC: Four
Athletics & Awards: Fencing
Clubs & Positions Held: Debating Society (Co-Head), DECA, Robotics Club
Other Leadership/Cadet Roles: Platinum Star; Sifton Company
Community Service Hours: 242

Sean ***Zhao***

Hats off to the Class of 2018!
The 117 members of the Class of 2018 received
521 offers of admission, 52 outside Ontario,
61 U.S. and 13 international.
On average, there were 4.5 acceptances
for each student. The graduating class received more than $2.3M in scholarships and awards towards their post-secondary education, and 83% graduated as Ontario Scholars.

The Houses

TOUCH NOT THE CAT BOT A GLOVE
MACPHERSON

TOUCH NOT THE CAT BOT A GLOVE
CHATTAN

QUIDDER WE'LL ZIE
STEWART

ORA ET LABORA
RAMSAY

VIVE DEO ET VIVES

CLARIOR HINC HONOS
BUCHANAN

JAMAIS ARRIERE
DOUGLAS

NE OUBLIE
MONTROSE

PRO LIBERTATE
WALLACE

Flavelle House

Housemaster: James MacPherson

TOUCH NOT THE CAT BOT A GLOVE
MACPHERSON

ANDREW'S
FLAVELLE
SAC

SAINTS

FLAVELLE
FLAVELLE

Memorial House

Housemaster:
Michael Carroll

Ms. Macdonald

Mr. Jumaquio

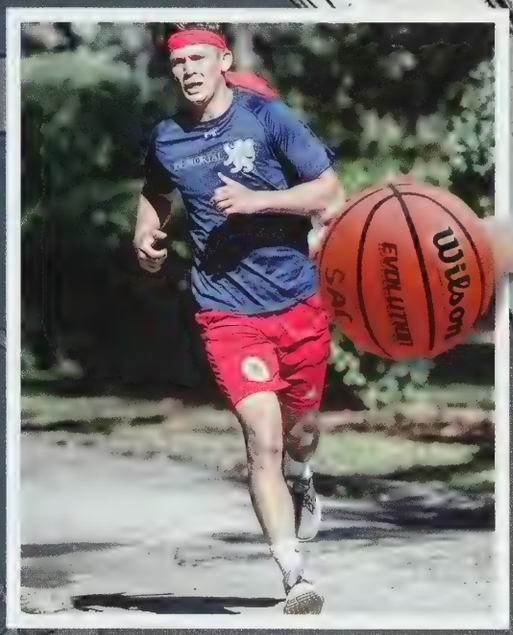

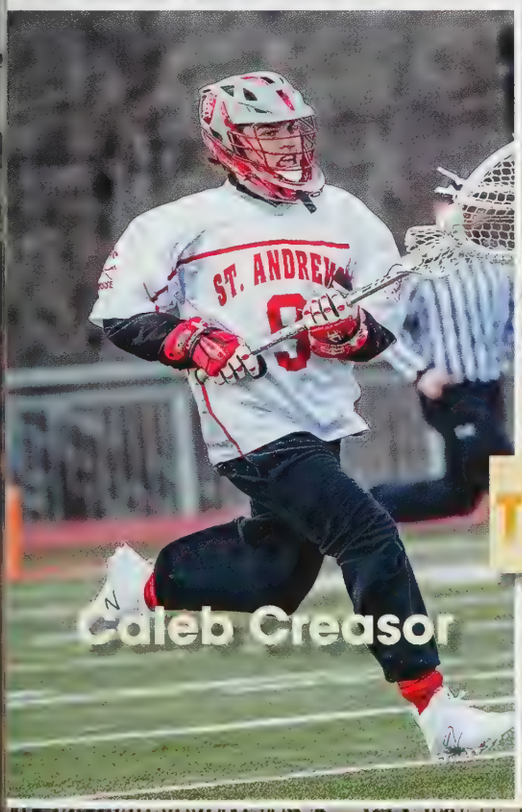

Caleb Creasor

Zakhar Karakulkin

Matthew Huang

The Heads of House

Sifton House

Anthony Panino / Head of House

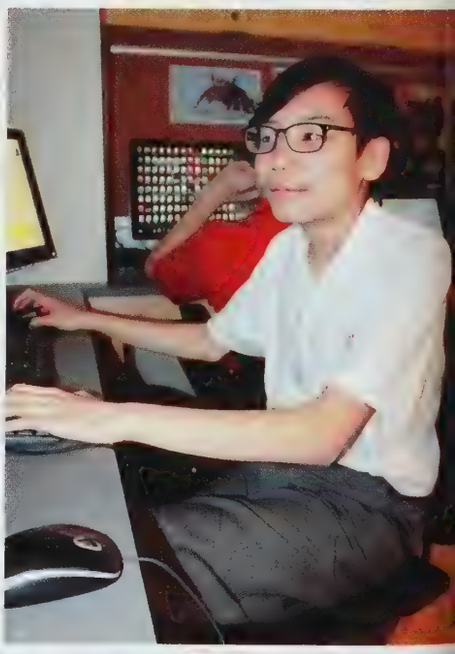

Mr. Ramon / Housemaster

RACQUETS

HOME OF THE Saints
SAC
WRIGHT STATE
RAIDERS

Laidlaw House

Ramsey House

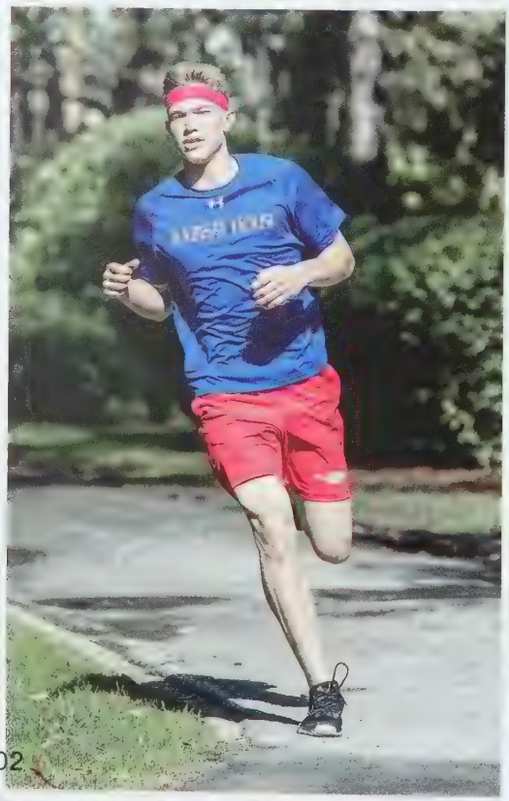

Claudio Numa: Housemaster

SMITH HOUSE

FERRIER HOUSE
SMITH HOUSE

TOUCH NOT THE CAT BOT A GLOVE
CHATTAN

Smith House

SMITH HOUSE

SMITH HOUSE
SMITH HOUSE
SMITH HOUSE

Housemaster: Len Gurr

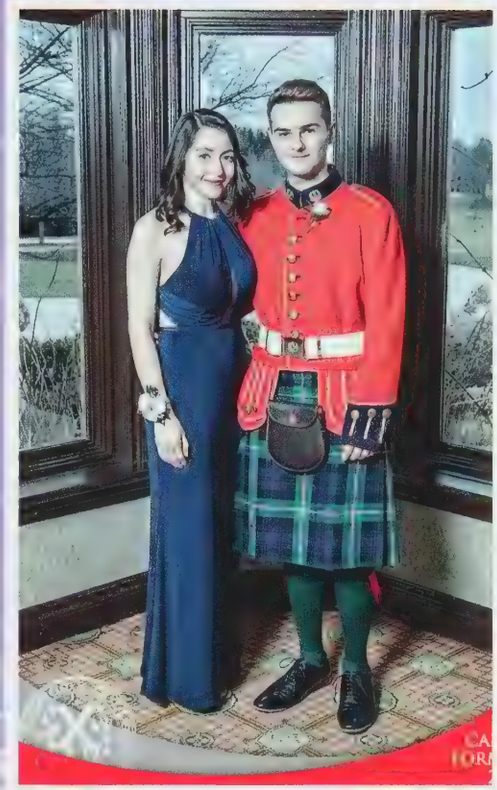

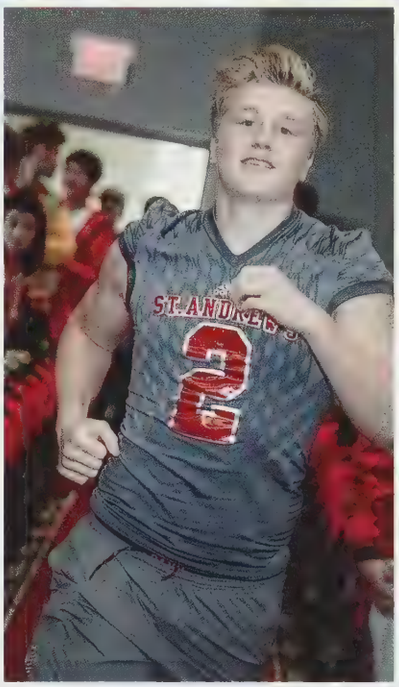

Perrier House

PERRIER HOUSE

PERRIER HOUSE
PERRIER HOUSE

Lest We

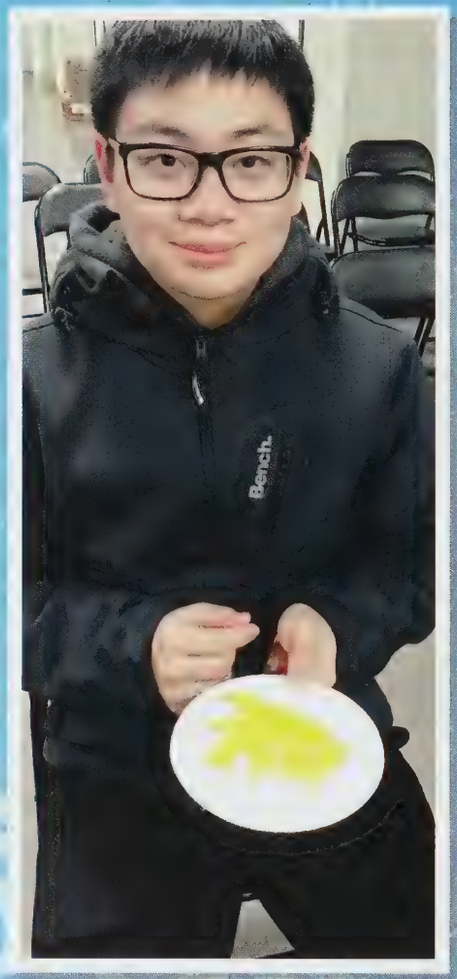
Bench.

MacDonald House

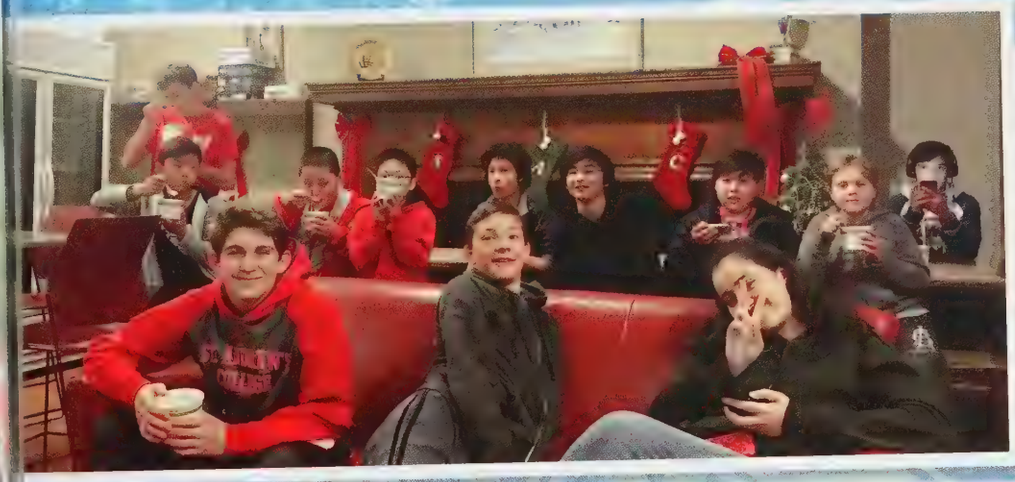

Assistant Housemaster:
Kyle Fraser-Shoemaker

Housemaster:
David Galajda

The Arts

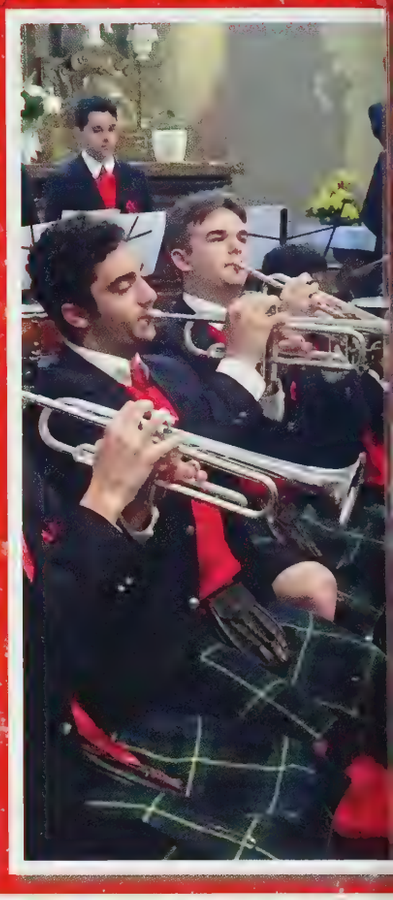

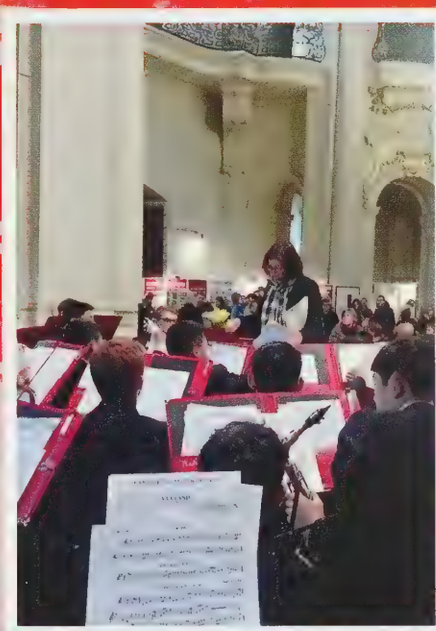

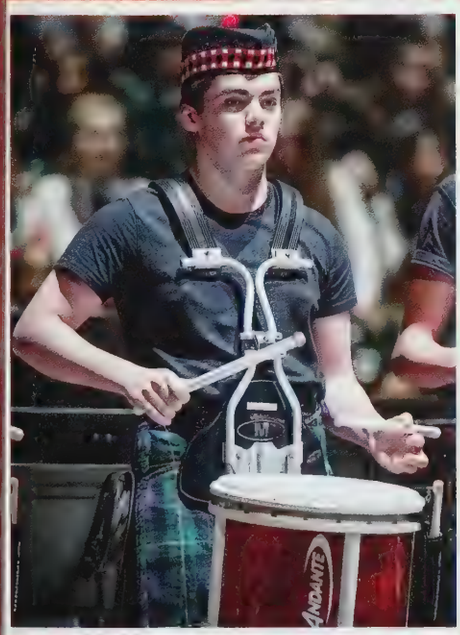

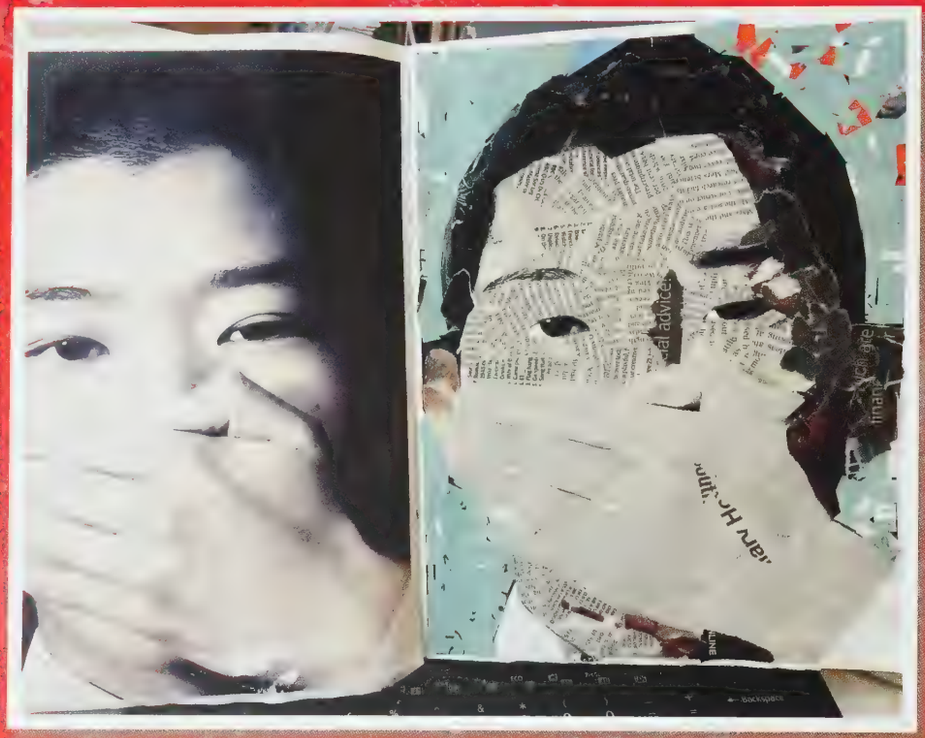

US ART

HYUNDAI
LOTTE
Giants

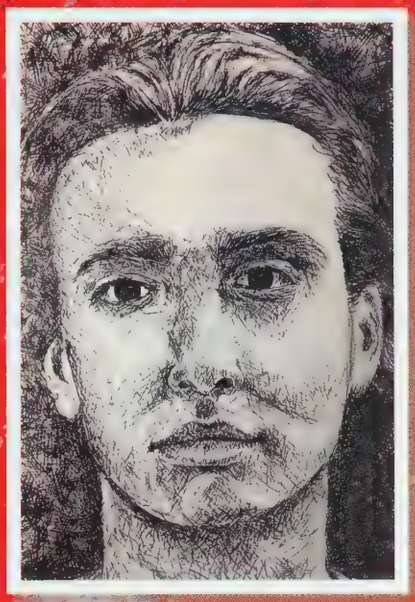

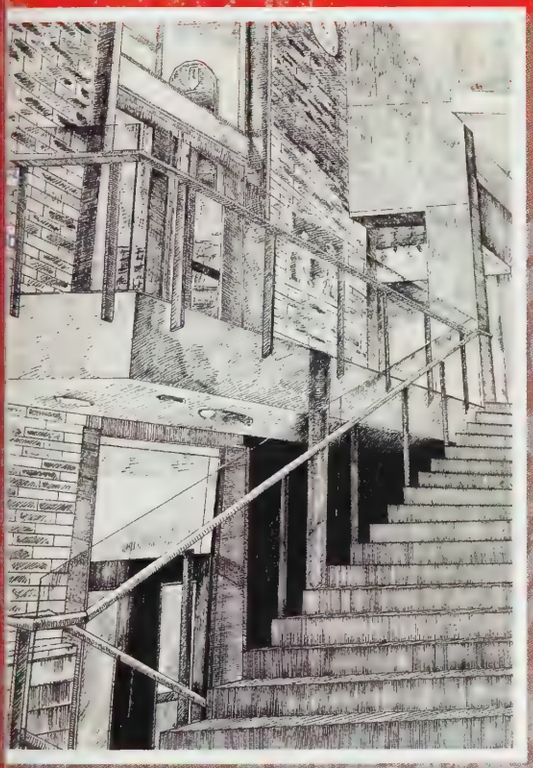

MARTIN SKACHKO

ATHLETIC
HAWKS
TALENT
JORDAN
SPORT
OUTLAW
GOAT
CANADA
INTELLIGENT
HEALTH
JAMACIAN
WATERMELON
FAMILY
LOVE
FRIENDS
ITALIAN
SKITTLES
SUCCESS
SMART
FOOD
HAPPY
NICE

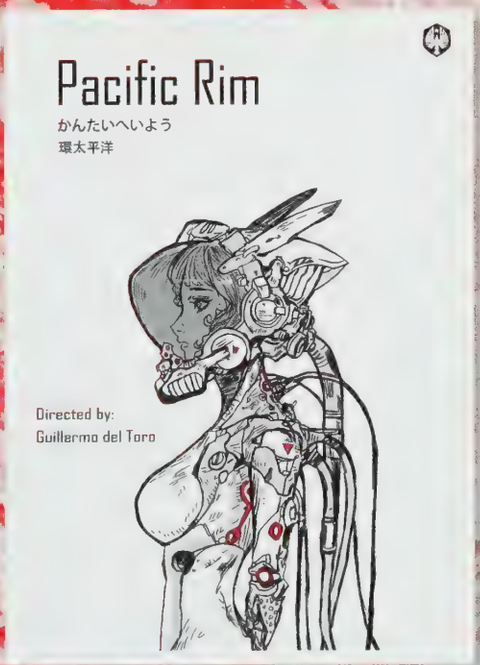
Pacific Rim
かんたいへいよう
環太平洋
Directed by:
Guillermo del Toro

MS Art

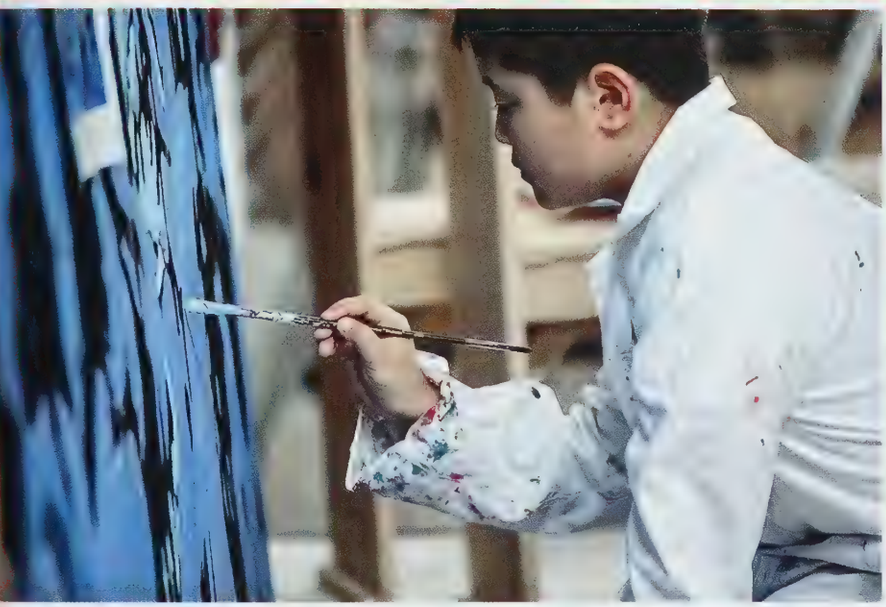

US Music

DANTE

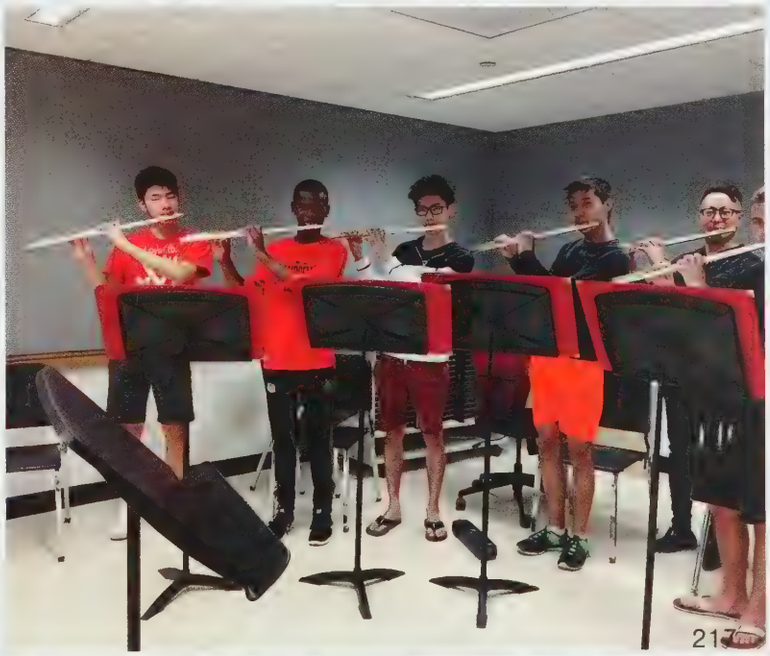

MS Music

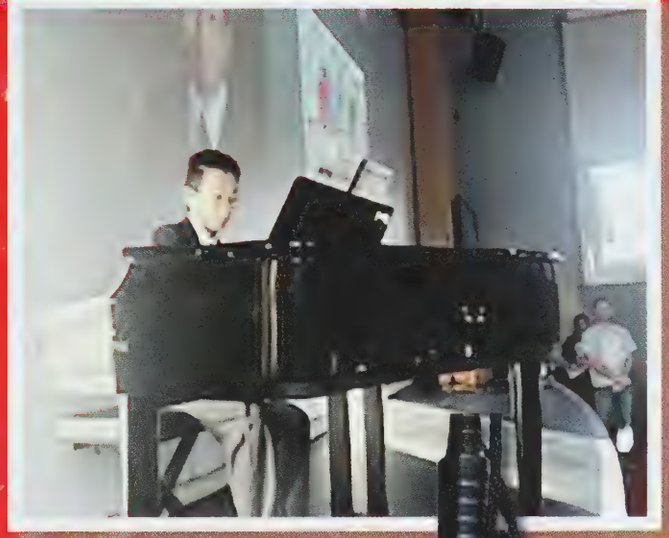

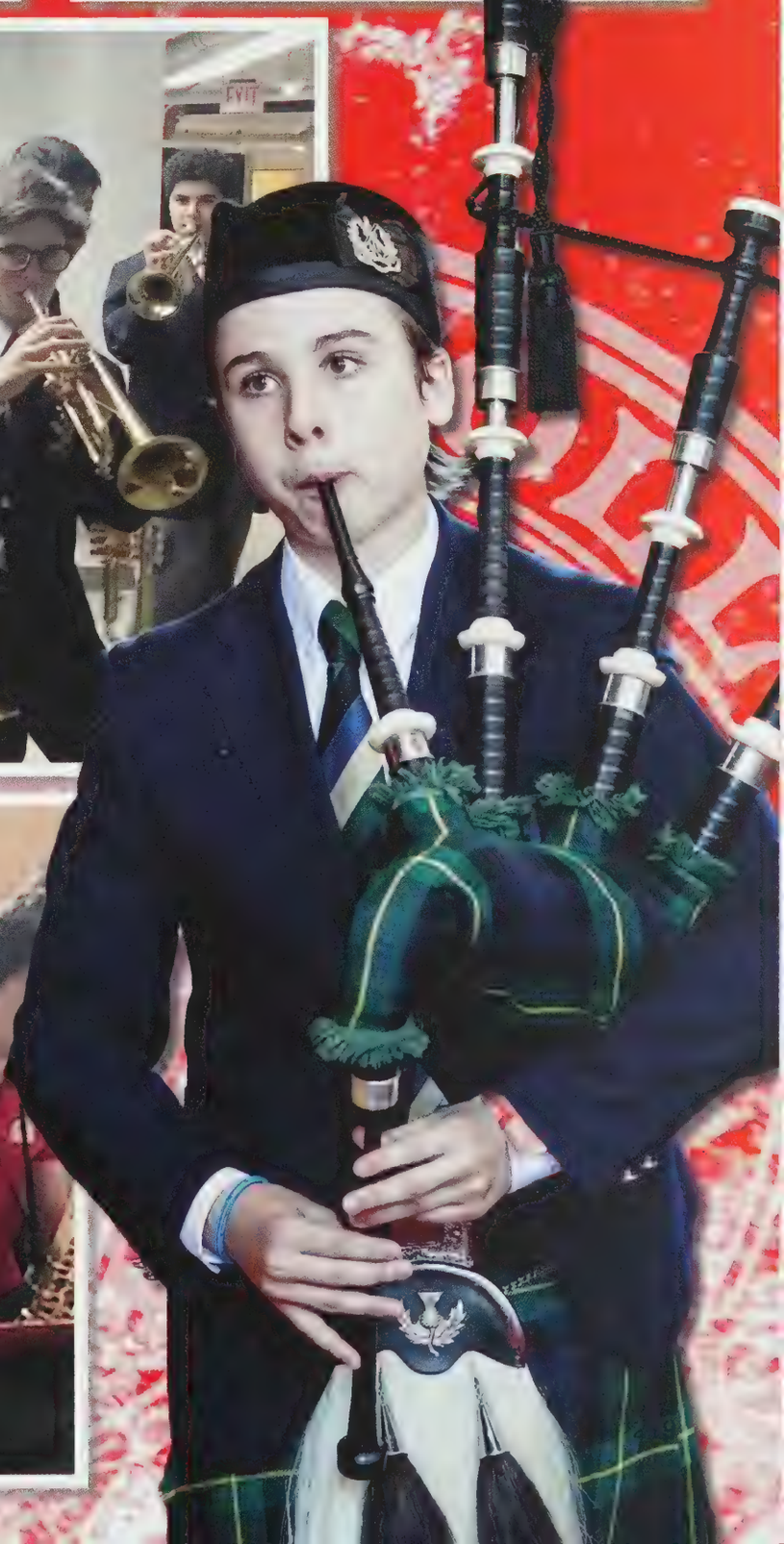

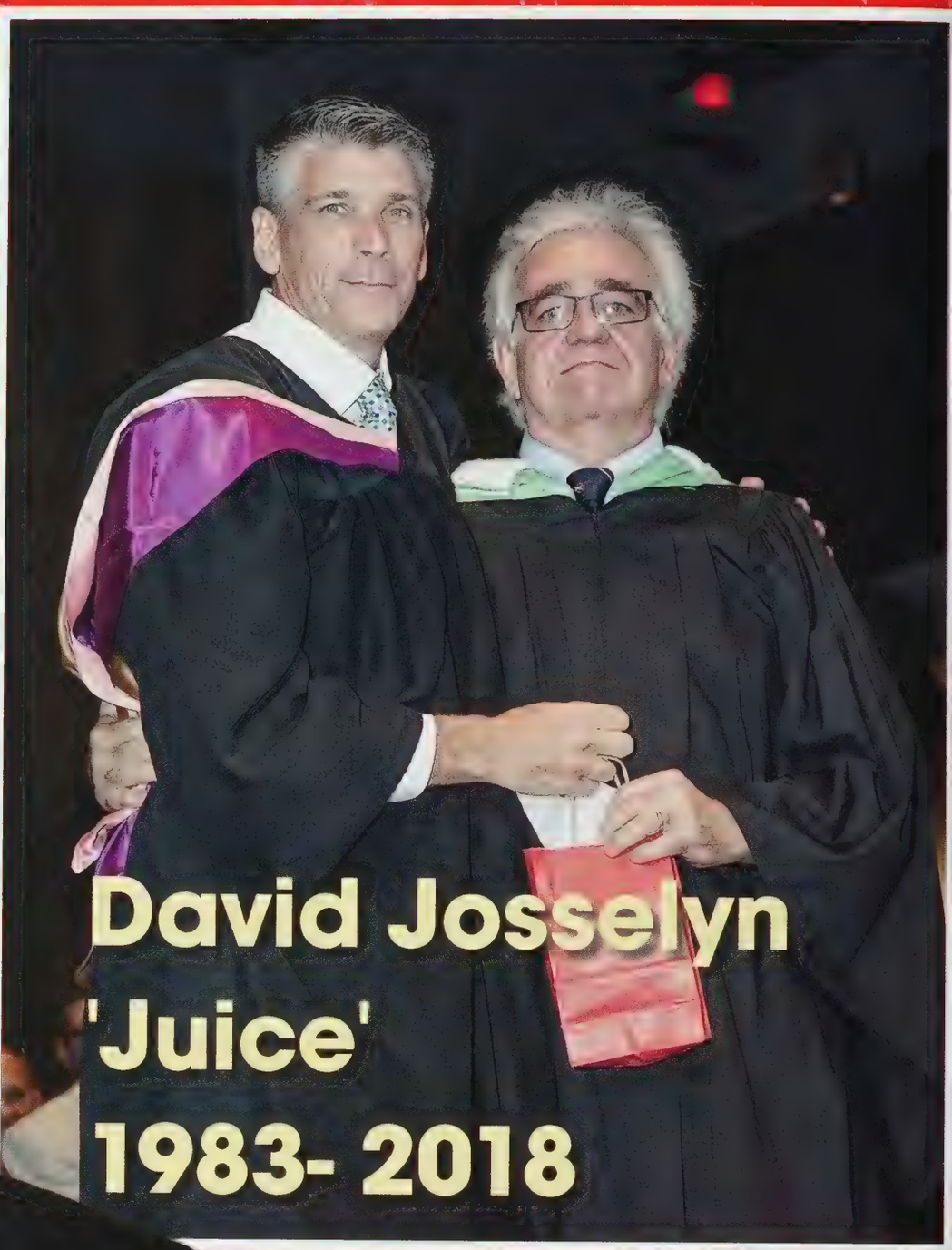

David Josselyn
'Juice'
1983- 2018

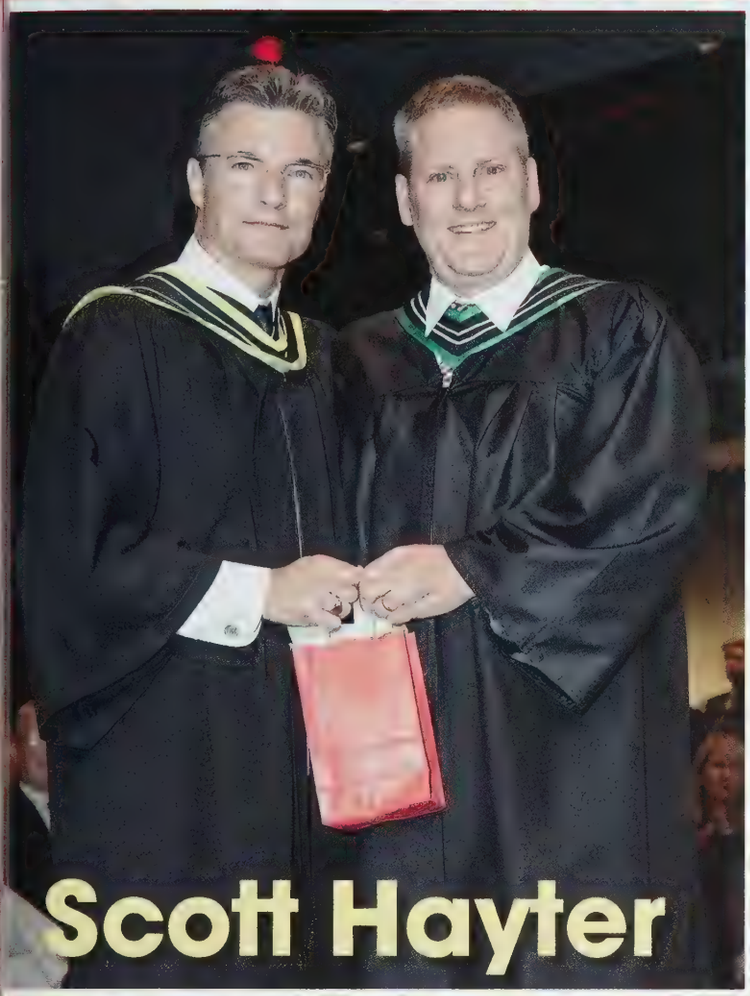

Scott Hayter

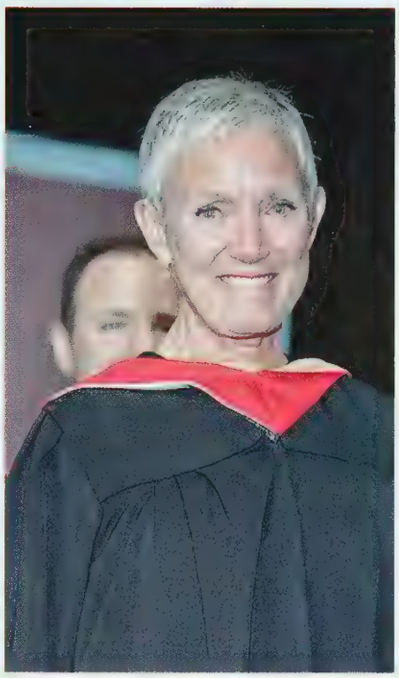

Dr. Sue Hayter

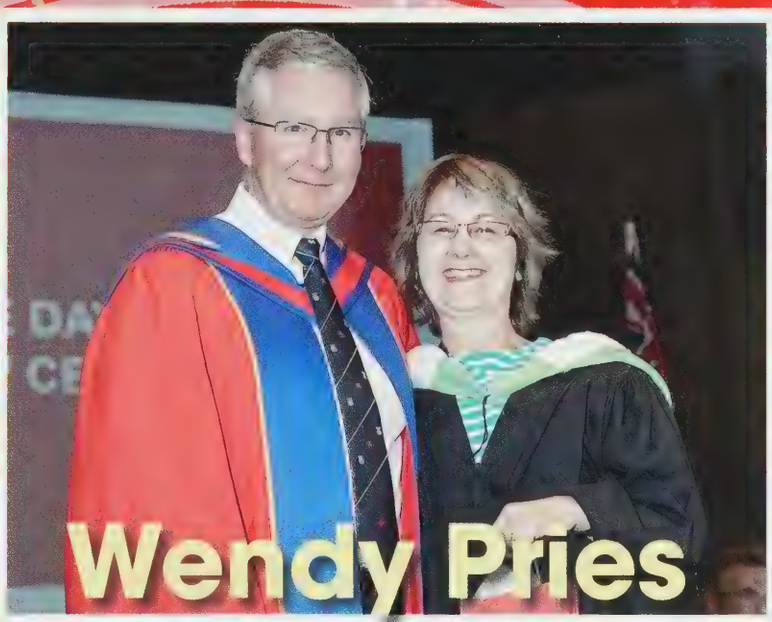

Wendy Pries

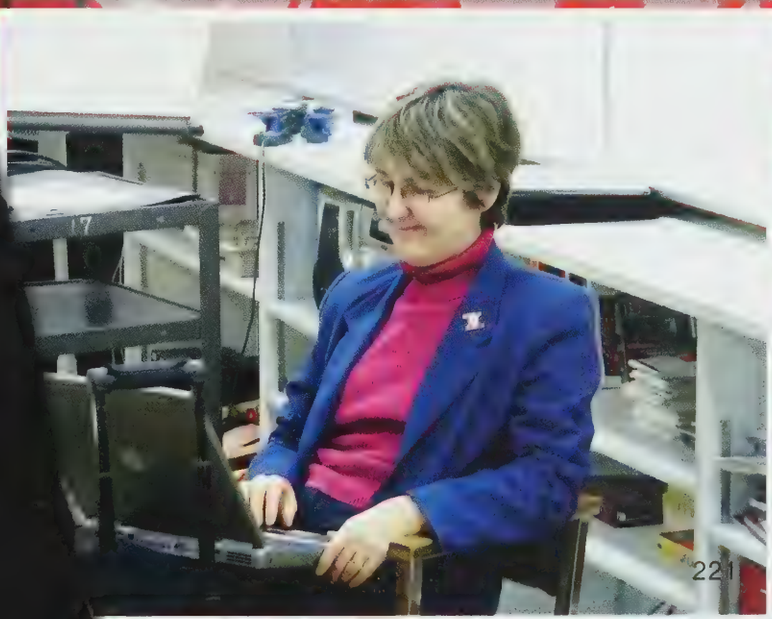

Valettes

MS Prizes

US Prizes

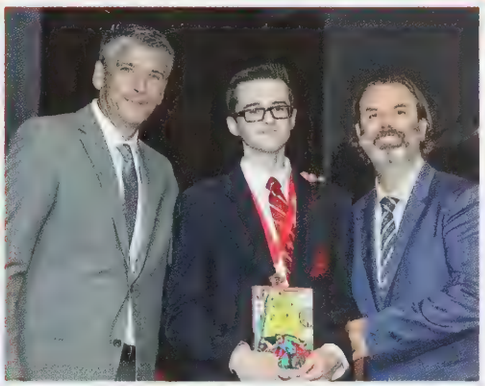

GRADE 5 ACADEMIC AWARDS

These awards honour students who have earned either the Scholar Award or the Academic Merit Award. They received both the Bronze Honours medal and Scholar Pin to signify an overall grade average of at least 80% or a Merit Tie for an overall learning skills average of at least 80%.

Receiving a Bronze Medal and Scholar Pin for the first time:
Marcus DeMello, Trevor Fullerton, Ryder Iatan, Edan Macpherson, Kieran Riley

Receiving a Bronze Medal and previously earned the Academic Merit Award:
Ryan Brown

The next awards are for students who have earned both the Scholar Award and the Academic Merit Award. Once again, students will be recognized by a Bronze Honours medal or a Scholar Pin. The two students who have achieved the highest and second highest in their combined learning skills and academic averages will receive the Gold and Silver Honour medals respectively.

Receiving a Bronze Medal and receiving a Scholar Pin for the first time:
Owen Cauley, Marcus Knoop, Logan Noccey, Akhilesh Ragavan, Pranay Ranjan, Chris Stewart, Caden Taylor, Josh Wang, Andy Yang

Standing in second place and receiving the Silver Honours medal and the Scholar Pin for the first time:
Andrew Lin

Standing in first place in the grade 5 class and receiving the Gold Honours medal and receiving the Scholar Pin for the first time is:
Ethan Lam

The Mathematics Prize
Andrew Lin

The Science Prize and The Health & Physical Education Prize
Caden Taylor

The Social Studies Prize
Ryan Brown

The French Prize and The Language Arts Prize
Ethan Lam

The Arts Prize
Andy Yang

The Improvement Prize for the student who has made the greatest improvement to his Learning Skills average since September 2017 is:
Christopher Stewart

The Grade 5 "Superstar" Award – In recognition of the student in grade 5 who exhibits the most conscientious work ethic and leadership development.
Logan Noccey

Grade 6 ACADEMIC AWARDS

The first awards are for students who have earned either the Scholar Award (an overall grade average of at least 80%) or the Academic Merit Award (an overall learning skills average of atleast 80%).

eceiving a Bronze Medal and a Scholar Pin for the first time:
Andrew Aquino, Ben Wang

The following student is receiving a Bronze Medal and has previously received their Scholar pin:
Gabriel Cinq-Mars

The next awards are for students who have earned both the Scholar Award and the Academic Merit Award.

Receiving the Bronze Medal, Scholar Pin & Merit Tie for the first time:
Amos Kan

Receiving Bronze Medals & Scholar Pins for the first time:
Matteo Cericola, Brian Etherington, Luke Faris, Artur Kalyadin, Jay Lee, James McNair, Matthew Sakhno, Carter Seymour, Alexander Sinclair,Eric Su, Michael Wei, Tiger Wu, Thomas Yang, Jason Zhu

The following boys have already received their Scholar Pin & Academic Merit Tie. Receiving Bronze Medals are:
Braydon Bruce, James Coppola, Maxam D'Angelo,George Kitagawa, Brennan Mangat, Jared Reinemo, Bryce Rogers, Matthew Virgilio, Arthur Wang, Michael Wang

Standing in second place and receiving the Silver Honours Medal is:
Joey Panovski

Standing in first place in the grade 6 class and receiving the Gold Honours Medal is:
Matthew Abramowicz

The Language Arts Prize
Amos Kan

Social Studies Prize
Alex Sinclair

The Core French Prize
Matteo Cericola

The Visual Arts Prize
Joey Panovski

Music Prize
Thomas Yang

Health and Physical Education Prize
Brennan Mangat

The Enriched French Prize
Bryce Rogers

The Science Prize and the Mathematics Prize
Matthew Abramowicz

The Improvement Prize - For the student who has made the greatest improvement in his learning skills average since June 2017 is: James McNair

The Michael Hanson Award - In recognition of the student in grade 6 who exhibits the most conscientious work ethic and leadership development is:
Jared Reinemo

Grade 7 – Academic Awards

The first awards are for students who have earned either the Scholar Award (an overall grade average of at least 80%) or the Academic Merit Award (an overall learning skills average of at least 80%).

Receiving a Bronze Medal and their Scholar Pin or Academic Merit Tie for the first time:
Roy Xia

The following students are receiving a Bronze Medal and have previously received their Scholar pin:
Ryan Cornacchia, Fionn Keon, Daniel Kloepfer, Dylan Murray, Andrew Poteriaiko, Michael Tsui, Aaron Wang, Cevin Wei ,Dylan White, Michael Zhang

The following students have earned both the Scholar Award and the Academic Merit Award.

Receiving a Bronze Medal, Scholar Pin & Academic Merit Tie for the first time:
Conor Stewart

Receiving Bronze Honours medals are:
Ethan Baxter, Roan Binnendyk, Jack Bulmer, Hiram Chen, Jack Cordingley, Mathias DeMello, Blake Duyn, Charlie Guy, Carter Hadcock, Jack Hargrave, Evan He,, Rohin Kaith, Kevin Li, Oscar Liu, Flynn Ma, Ethan May, Charlie McDonell, Austin McInnis, Logan Nirenberski, Andreas Petrozza, Kian Pouragha, Nicholas Tasker, Ethan Thomas, Cameron Veisman, Adrian Wei, Jimmy Yang, William Zhang

Standing in 2nd place and receiving the Silver Honours Medal:
Haadi Khan

Standing in 1st place in the grade 7 class and receiving the Gold Honours Medal:
Jack Liu

The Visual Art Prize
Blake Duyn

The Science Prize
Haadi Khan

The Enriched French Prize
The Mathematics Prize
The Geography Prize
Jack Liu

The Core French Prize
Andreas Petrozza

The Music Prize
Carter Hadcock

The History Prize
Jimmy Yang

Health and Physical Education Prize
Fionn Keon

The Winnet Prize for English - Awarded for proficiency in composition, grammar, spelling and writing.
Haadi Khan

The Improvement Prize
For the student who has made the greatest improvement in his grade average since June 2017 is
Michael Zhang with an improvement of 4.3%

The Grade 7 Award - To honour the Gr. 7 student exhibiting the most distinguished combination of character, leadership, academic success, co-curricular engagement and athletic accomplishment at St. Andrew's College.
Haadi Khan

Grade 8 – Academic Awards

Presenting the subject and improvement prize awards for grade 8 is Mr. Adam Kowaltschuk, grade 8 Team Leader

The Grade 8 academic awards will be honoured during the Presentation of Grade 8 Certificates.
The Enriched French Prize
The Music Prize
Matthew Olejarz

The Visual Arts Prize
Spencer Thomson

The Grade 8 Mathematics Prize
Zain Salman

The History Prize
Jonathan Shen

The Core French Prize
Rylan Kirchmair

The Science Prize
David Abramowicz

The Kilgour-Campbell English Prize
Awarded for proficiency in composition, grammar, spelling and writing.

The Grade 9 Mathematics Prize
Health and Physical Education Prize
The Geography Prize
Henry Paluch

The Bruce B. King Memorial Improvement Prize: *for the student who has made the greatest improvement in his grade 8 average since June 2017. A loyal Andrean, Mr. King was a student at St. Andrew's from 1911 to 1922.*
Ronan Woodroffe with an improvement of 10.1%.

HEADMASTER'S HONOUR ROLL
The following boys are receiving their Headmaster Tie for the first time:
Ethan Baxter, Jack Cordingley, Blake Duyn, Carter Hadcock, Jack Hargrave, Haadi Khan, Jack Liu, Charlie McDonell, Austin McInnis, Andreas Petrozza, Zain Salman, Bruce Sun

The following boys have previously earned their Headmaster Tie and have done so again:
David Abramowicz, Max Cruickshanks, Lucas Fong, Matthew Olejarz, Henry Paluch, Jonathan Shen, Spencer Thomson, Vincent Virgilio

2017-2018 Middle School Council:
Jack Cordingley, Fionn Keon, Matthias DeMello, Jack Liu, Carter Hadcock, Haadi Khan, Cameron Veisman, Kian Pouragha

SPECIAL SCHOOL PRIZES

Middle School Reading Prize
This prize is awarded to students who have read the greatest number of books in the Middle School Reading Program during the school year. This award is a collaborative initiative between the Towers Library and Middle School academic program to promote and support literacy among our students and to encourage students to become life-long readers.
Grade 5: Josh Wang, Grade 6: Jared Reinemo
Grade 7: Kian Pouragha , Grade 8: Udayveer Sangha

The Bilaal Rajan Hands for Help Community Service Award
This award is presented to the grade 8 student who has devoted the most hours to noteworthy community service -and activities. This student has earned 130.25 community service hours. This year's award goes to:
Henry Paluch

The Chairman's Public Speaking Competition Award
To recognize the student in Middle School for exceptional Public Speaking .
Spencer Thomson

The Middle School Public Speaking Competition:
To recognize the winner of the grade 5/6 Middle school public speaking competition.
Akhi Ragavan

Thomas A. Hockin Trophy for Middle School Clan Competition - *Presented to the Middle School clan that has acquired the most clan points amongst its members.*
This year's winner is the Montrose Clan.
The second place goes to Bruce, and the third place to Douglas.

The Robert W. Meagher Language Arts Award
To the student of the Middle School whose first language is neither English nor French and who makes outstanding progress in either of Canada's official languages.
Jay Lee

The Brian R. Mitchell Award
- For proficiency in Junior *Debating. Mr. Mitchell was the school's top debater in his graduating* class of 1977.
Andrew Lin

The Colonel Tilston Award
To honour the students who, in the opinion of the faculty, have set the best example in their class for effort, persistency and tenacity in their studies and in all other school activities in the face of adversity. Colonel Frederick A. Tilston merited The Victoria Cross, the highest military honour of the British Commonwealth, for his "courage under fire" on March 1st, 1945.
Grade 5: Marcus Knoop , Grade 6: James McNair
Grade 7: Rohin Kaith, Grade 8: Zain Salman

The Roy H.M. Lowndes Prize
To the student in grade 8 who best excels in studies, games, deportment and character. Mr. Lowndes was a student here from 1906 to 1912 and was a dedicated member of the Andrean community.
Spencer Thomson

Grade 9 – Academic Awards

Headmaster's Honour Roll

Students who obtain a June average that places them in the Top 10 of their grade are placed on the Headmaster's Honour Roll.

Bryan An
Alex Fan
Roy Huang
Eddia Jia
Freddie Kwan
Aaron Lee
Simon Li
Marshall Ma
Paul Petrozza
Jordan Trajkovski

Academic Merit Award

The following students have achieved an 80% average or greater for their learning skills.

Dante Gallo
Lochlan McTeague
A.J. Nichols
Trent Minor

Scholars

The following students have achieved Scholar status by having an average of 80% or greater.
At this awards assembly, Scholars received a bronze medal for achieving Scholar status on their June report.

Marcus Aitoro
Juan Pablo Del Rio Barrenechea
Lucas Henderso
Jack Hutchison
Mattias Jentsch
Owen Lapshinoff
Ostynn Lee
Marcus McGowan
Arkadiy Ter-Israelyan
Mason Wright

Scholars & Academic Merit Award

The following students have achieved both Scholar status and Academic Merit status. At this awards assembly, Scholars received a bronze medal for achieving Scholar status on their June report.

Bryan An, Griffin Ardill, Ryan Bryden, Claudio Cericola, Christopher Childerhose, Lucas DeMello, Braeden Donnelly, Alex Fan, Jason Garner, Dana Goharchi, Benjamin Goring, Banff Gu, Liam Hadcock, Christian Haggith, Ryan Henderson, Owen Hollett, John Hou, Tom Hu, Roy Huang, Noah Jeppesen, Matheen Khan, Aiden Kirchmair, Hunter Kolm, David Kurp, Freddie Kwan, Aaron Lee, Simon Li, Connor Luciani, Gavin Lunau, Marshall Ma, Kordian Mazurkiewicz, Gordie McDonell, Caden McHenry, Jake McMillan, Ian Morrison, Ren Motegi, Jack Rankel, Nolan Rush, Bill Shen, Matthew Situ, Duncan Smith, Jordan Trajkovski, Warren van Eeden, Alex Ventin Ben Villamere, Kieran Walters, Howe Wang, Ty White, Caleb Williams, Ernest Wong, Richard Wu, Hiroki Yasui, Andrew Yi, John-Anthony Zarboni, Jason Zhang, Paul Zhao (1st time pin),

Standing first in the class and received the gold medal:
Eddie Jia
Standing second in the class and received the silver medal:
Paul Petrozza

Subject Prizes – Grade 9
The following prizes are awarded for top standing in a subject:

Heather Inglis Memorial Prize for Mathematics
Eddie Jia

Visual Arts Prize
Eddie Jia

Information Technology Prize
Eddie Jia

English Prize
Paul Petrozza

Mathematics Prize
Paul Petrozza

Geography Prize
Alex Fan

Science Prize
John Hou

Health & Physical Education Prize
Caleb Williams

French Prize
Ben Villamere

Music Prize
Jordan Trajkovski

Special Awards
Gilbert dRobinson Memorial Improvement Prize
For the student who has made the greatest percentage improvement over last June. Mr. Robinson was a student at St. Andrew's from 1916 to 1923 and served his school with distinction. This year's winner raised his average by 8.51%.
Marcus Aitoro

The T.E. Harrison Trophy
This award honours the grade 9 student exhibiting the most distinguished combination of character, leadership, academic success, co-curricular engagement and athletic accomplishment at St. Andrew's College.
Mr. Harrison was a Housemaster in Macdonald House for 17 years.
Eddie Jia

Grade 10 – Academic Awards

Headmaster's Honour Roll

Mike Chen
Mathew Deo
Rui Geng Li
Marco Li
Michael Hanrahan
Bryce Neil
Daniel Svirsky
Arthur Wang
Chris Yi
Davide Zadra
Alex Zhang

Scholars

The following students have achieved Scholar status by having an average of 80% or greater.
At this awards assembly, Scholars received a bronze medal for achieving Scholar status on their June report.

Roger Hou
Colby Jackson
Zachary Kolm
Sebastian Murphy Ives
Brendan O'Brien
Michael (Ziyuan) Wang

Scholars & Academic Merit Award

The following students have achieved both Scholar status and Academic Merit status.
At this awards assembly, Scholars received a bronze medal for achieving Scholar status on their June report.

James Anderson, Ethan Ashby, Jack Bar, Michael Bessonov, Cael Bisset-Cavallin, Luke Burleigh, Frankie Carogioiello, Tyler Chan, Mike Chen, Leo Chen, Lucas Chew, Dave Coverdale, Mathew Deo, Brendan Dilworth, Evan Ellig, Neebin Elliott, Neebeesh Elliott, Reese Enderlein, Nate Falconi Richard Fan Jonathan Gagnon, Cole Galata, Rui Geng Li, Sanjay Gupta, Ali Habib, Justin Hicks, Mark Hillier, Ethan Joiner, Alexander Jones, Dorian Jones, Arsh Kamran, Brandon Kim, Andrew Kraik, Jacky Kwok, Leon Kwok, Marco Li, Leo Li, Henry Li, Jack Li, Alexei Lisin, Stephen Liu, Richard Liu, Josh Lombard, Sam Lombard, Christopher Marton, Jack McCann, Nolan Michelberger, Shayan Naqvi, Cole Nip, Henry Niu, Andrew O'Hare, Tunde Ogunremi, Jack Oomen, Guanchen Pan, Blake Phillips, Alex Power, Andrew Rideout, Richard Rong, Christopher Seguin, Bianchi Taha Shafiee, Cooper Shi, Owen Shuttleworth, Dutch Smith, Kieran Stevenson, Daniel Svirsky, Liam Trnik, Aidan Walters, Sunny Wang, Michael (Wenwu) Wang, Andy Yang, Tony Yang, Chris Yi, Justin Yien, Davide Zadra, Alex Zhang, Kevin Zhang

Standing first in the class and received the gold medal:
Arthur Wang

Tied for second in the class and received silver medals:
Michael Hanrahan
Bryce Neil

Subject Prizes – Grade 10

The next prizes are awarded for top standing in a subject:

Business Studies Prize
Arthur Wang

English Prize
In memory of Walter Findlay, one of the original masters at SAC in 1899.
Arthur Wang

Louise Macdonald Sifton Prize for Mathematics
Arthur Wang

The French Prize
Marco Li

The E.G. Staunton History Prize
Is awarded to the top student in grade 10 History. The prize has been presented and endowed by the Merkel Family, David '82, Sanysa, Andrew '90 and Eric '11, as a tribute to Mr. Staunton. Mr. Staunton was a historian by profession and shared his passion for history and life-longearning with many students during his 12-year tenure as Headmaster at St. Andrew's College (1997 to 2009).
Marco Li

Computer Science Prize
For the highest standing in grade 11 Computer Science
Alex Zhang

Computer Studies Prize
For the highest standing in grade 10 Computer Studies
Bryce Neil

Dramatic Arts Prize
Davide Zadra

Health and Physical Education Prize
Jack Bar

Visual Arts Prize
Jack Oomen

Communications Technology Prize – Graphics Arts Prize
Justin Yien

Spanish Prize
Leo Li

Music Prize
Mathew Deo

Wyld Prize for English as a Second Language
Richard Fan

Science Prize
Rui Geng Li

The Backstage Theatre Prize
For expertise and dedication as a theatre technician or as a member of the stage management team. Given by former teacher, Mr. J. C. Mainprize.
Artem Kotchanov

Special Awards

Improvement Prize
For the student who has made the greatest percentage improvement over last June. This year he raised his overall average by 7.97%.
Tony Yang

The Peter L. Stuart Award
To honour the grade 10 student exhibiting the most distinguished combination of character, leadership, academic success, co-curricular engagement and athletic accomplishment at St.Andrew's College. Mr. Stuart was Assistant Headmaster and a member of the faculty from1971 to 1994.
Bryce Neil

Grade 11 – Academic Awards

Headmaster's Honour Roll

Matvei Beliaev
Willem Grier
Jake Kim
JunKyo Kim
William Le Boeuf
Evan Lee
Osher Lee
Eugene Lee
Justim Liu
Ben van Eeden
Terry Wu

Academic Merit

The following students have achieved an 80% average or greater for their learning skills.

Ethan Kalra
Alex Schaefer

Scholars

The following students have achieved Scholar status by having an average of 80% or greater.
At this awards assembly, Scholars received a bronze medal for achieving Scholar status on their June report.

Brendan Bowie
Christian MacDougall
J.D McDaniel
Daniel Soetikno
Dylan Tabone
Harry Zhao
Ted Zhu

Scholars & Academic Merit Award

The following students have achieved both Scholar status and Academic Merit status. At this awards assembly, Scholars received a bronze medal for achieving Scholar status on their June report.

Jack Agnew
Grayson Arnott
Michael Bahen
Eric Baker
Matvei Beliaev
Spence Berman
Alastair Binnendyk
Andrew Boland
Isaac Bradbury
Evan Brisley
Mitchell Bruc
Grant Campbel
Graham Cassar
Aiden Chen
Justin Cheung
Thomas Childerhose
Zachary Chua
Shawn Chun
Campbell Clarke
Ben Coates
Luke Coombes
Jacob Crocker
Samuel Crowder
Nick Cruickshanks
Sean Denton
Dante Fernandes
Eamonn Gaunt
Ryder Germain
Massimo Giarrusso
Jalen Gu
Zi Yu Han
Eddie Hao
Xavier Henry
Scott Hood
Noah Hulton
Tiger Jiang
Jack Kensit
Samir Khaki
Jake Kim
JunKyo Kim
Minchan Kim
Wan Kim
Trevor Kirton
Owen Laffey
William Le Boeuf
Eugene Lee
Osher Lee
Andy Li
Ryan Lindsay
Coulson Link
Justin Liu
Chris Liu
Wei Han Luo
Evgeny Makeshin
Caden Markle
Marshall Moore
Jake Morgan
Thomas Munro
Joshua Osborne
Daniel Park
David Paylan
Axel Raver
Hayden Reinemo
Alex Ross
James Ros
Christopher Roy
Nova Schmidt
Kiran Shah
Ahmed Shaikh
Martin Skachkov
Alexander Smith
Mason Sorbara
Graham Stanley-Paul
Matthew Stienburg
Billy Sun
Ryan Sutherland-Pace
Kevin Tang
Zamaan Tejpar
Connor Thomas
Ben van Eeden
Joseph Walker
Brock Walters
Eric Wei
Terry Wu
Michael Wu
Ryan Xu
Peter Zhang

Standing first in the class and received the gold medal:
Willem Grier

Standing second in the class and received the silver medal:
Evan Lee

Subject Prizes

Health and Physical Education Prize

Dante Fernandes

The Science Prize

For highest standing in grade 11 Environmental Science.
Dante Fernandes

Isabelle Cockshutt Prize for History

For the highest standing in grade 11 History. Donated by Mrs. F. A. Schulman.
JunKyo Kim

Philosophy Prize

JunKyo Kim

Henry deB Forde Economics Prize
For highest standing in grade 11 Economics
JunKyo Kim

Rensselaer Polytechnic Institute Medal in Mathematics and Science
Awarded to a student who has distinguished himself in mathematics and science. Should this student accept and enroll at Rensselaer, he will be awarded a scholarship of $15,000 per year for four years.
Evan Lee

University of Waterloo Avogadro Chemistry Award
Awarded to a SCH3UP student who scores highest in his class.
Evan Lee

Geography Prize
Evan Lee

Chemistry Prize
Evan Lee

English Prize
Evan Lee

Physics Prize
William Le Boeuf

Accounting Prize
Alexander Smith

Biology Prize
Osher Lee

Geography Prize
Axel Ravera

Computer Engineering Prize
Willem Grier

Spanish Prize
Willem Grier

Dramatic Arts Prize
Nova Schmidt

French Prize
Christopher Roy

The McEwen Leadership Award
Awarded to the student in the Grade 11 McEwen Leadership Fundamentals course who best displays a combination of business knowledge, leadership potential, and an entrepreneurial spirit.
Ben van Eeden

The George Etienne Cartier Medal in French
For the highest standing in grade 12 French. Donated by the late Mr. W. A. Beer, the only Andrean to have his name on every Honour Board in Towers Library.
Wei Han Luo

Music Prize
Justin Liu

Communications Technology – Graphics Art Prize
Ted Zhu

Personal and Fitness Activities Prize
Matthew Stienburg

Broadcast Journalism Prize
This award honours a grade 12 student for highest standing in Broadcast Journalism, and for making the most valuable contributions to our student news program, SAC Today.
Graham Stanley-Paul

The W.D. Newman Prize
Presented to the student who has contributed most to school life through their photography.
Michael Wu

Reeves Art Prize
Mason Sorbara

Grade 11 Special Awards

The Andrew Armstrong Improvement Prize
For the student who has made the greatest percentage improvement over last June. This year, the student raised his overall average 11.57%.
Jake Morgan

The Stuart B. Wood Memorial Prize
To honour the grade 11 student exhibiting the most distinguished combination of character, leadership, academic success, co-curricular engagement and athletic accomplishment at St. Andrew's College. Mr. Wood was Head Prefect, 1924-1925.
Willem Grier

Grade 12 ACADEMIC AWARDS

The Accounting Prize
For highest standing in grade 12 Accounting.
Austin Brett

The C. Anthony Myrans Social Sciences Prize
For senior level Social Science other than Economics. Presented to honour the 26 year teaching career at St. Andrew's College of Mr. Myrans, an outstanding educator. Donated by Duncan Jackman, Class of 1985.
William Wang

The C. M. Foster Award
Presented to the student who has been at the school for at least three years and who has made a significant contribution to extracurricular life with an emphasis on theatre, debating, the Review, or FOCUS. Given by ChristopherFoster ('95) and Stephen Foster ('97) in memory of their grandfather, a member of the class of 1922.
Luke St. John

The Charles Ashton Medal for English.
For highest standing in grade 12 English. Mr. Ashton was in the St. Andrew's Class of 1920.
Steven Du

The Computer Science Prize
For highest standing in Computer Science.
Steven Du

The Chemistry Prize
For highest standing in grade 12 Chemistry.
William Xie

The University of Waterloo Chem-13-News Contest
Awarded to the student in SCH4U/P who scores highest in his class. He achieved an exam score which placed him in: 332nd out of 2201 (84% Percentile).
William Xie

The Commanding Officer's Pipes and Drums Prize
For the highest standing in grade 12 Bagpiping OR Drumming. Presented by the 142nd Highland Cadet Corps.
Dalton Lehman

The Communications Technology P
For highest standing in grade 12 Communication Technology - Graphic Arts.
Kevin Yan

The Computer Engineering Prize
For highest standing in grade 12 Computer Engineering Technology.
Riley Jackson

The Harry E. Goodman Memorial Science Prize
For excellence in Physics and Chemistry. Mr. Goodman taught chemistry at St. Andrew's for 31 years retiring in 1950. Donated by Dr. Alan Bricknell. Highest standing in gr. 12 Physics (SPH4U) and Chemistry (SCH4U) taken together.
Riley Jackson

The Donald Cooper Medal for Physics
For highest standing in grade 12 Physics.
Ben Ding

The Old Boys' Medal in Mathematics
Awarded to the top Math student in grade 12.
Ben Ding

The Spanish Prize
For highest standing in grade 12 Spanish.
Ben Ding

The Stephen J. Suarez Economics Prize
Highest standing in grade 12 AP Economics courses. Donated by Mr. & Mrs. E.G. Suarez.
Ben Ding

The Edward Roberts Prize in Politics
For highest standing in grade 12 Politics. Awarded by the Hon. Edward Roberts, Class of 1957, to recognize outstanding achievement in the study of Canadian and World Politics.
Michael Kurp

The Philosophy Prize
For highest standing in grade 12 Philosophy.
Michael Kurp

The R.R. McLaughlin Memorial Prize for English and the Sciences
Awarded to the graduating student who earns the highest standing in a combination of two English courses (Writer's Craft and English 12) and two Science courses (grade 12 Biology, Chemistry and

Physics). Donated by Robert R. Parker Class of 1960 in memory of his uncle.
Michael Kurp

The Gibb Geography Prize for World Issues
For the highest standing in grade 12 World Issues. Presented in memory of Dick Gibb and donated by Robert H. Bradshaw ('53) and Alex Bradshaw ('89).
Saajan Sethi

The Guy and Scott Rutter Art Prize
For highest standing in grade 12 Art.
Rickie Tang

The James A. Ballard French Prize
For the graduating student who has made the best progress in becoming bilingual in English and French. Awarded in memory of Mr. Ballard, class of 1969.
Samuel Matarazzo

The Jim Herder Review Prize
Awarded to the student who has contributed most significantly to the school yearbook - The Review. Mr. Herder was the editor in 1964.
Julian Settino

The Justin Ross Scott Memorial Dramatic Arts Prize
Awarded for highest standing in dramatic studies in memory of Justin, class of 1998, by Mrs. Ann Bease and Mr. Michael Scott.
Will McHenry

The University of Toronto National Book Award
Awarded to a student who demonstrates superior academic performance, original and creative thought, and exceptional achievement in a broad context. They excel in academic pursuits, demonstrate enthusiasm for intellectual exploration and have a strong involvement in the lives of their schools and communities.
Will McHenry

The Lau Family Improvement Prize
Awarded to the graduating student who has made the greatest percentage improvement over last June. Donated by Michael Lau, Class of 2000, and Jason Lau, Class of 2003. This year he raised his overall average by 9.88%.
Hunter Appelb

The Lehockey Biology Pr
For highest standing in grade 12 Biology.
Isaac Emon

The Magee Family Music Prize
For highest standing in grade 12 Music. Donated by the Class of 2001.
Ryan Collis

The McEwen Leadership Award
Awarded to the student in the Grade 12 McEwen Leadership course who best displayed the application of his leadership ability, entrepreneurial spirit, and academic prowess throughout the year.
Warren Zhang

The Michael History Prize
For highest overall mark in grade 12 History. The prize is given by Ian, David and Andrew Michael in honour of their grandmother Mrs. Isobel McBride.
Darren Wong

The Personal and Fitness Activities Prize
For highest standing in grade 12 Personal and Fitness Activities.
Yiannis Spetsakis

The Ron Kinney Memorial Physiology Prize
For highest standing in grade 12 Physiology. Mr. Kinney taught physiology and the sciences at St. Andrew's from 1965 to 1999. He consistently worked toward raising the overall standard of physical fitness especially within the school's elite sports teams.
Angus Austgarden

The Spanish Fluency Prize
Presented to a senior student who has made the most effort to become fluent in Spanish.
Philip Faupel

The University of Toronto National Biology Competition
In recognition of outstanding achievement in the 2018 National Biology Competition. Congratulations to this year's National Biology Scholars who has obtained the highest score of all participating students from St. Andrew's College.
Mark Polemidiotis

MAJOR SCHOOL AWARDS

The Donald B. Spence Creative Writing Prize
For outstanding creative writing to a senior student in memory of Professor Spence, a loyal Andrean and a member of the class of 1937.
Michael Kurp

The Christopher Ball Prize
For distinguished overall contribution in the general field of the Arts.
Julian Settino

The Jane Staunton Playwright Prize
Awarded for an original play produced at the Focus Festival to foster the development of student playwrights. An annual prize established by the Class of 2009 in honour of Jane Staunton's outstanding contribution to Focus.
Callum Macpherson

The Brooks Cup
Presented to the best senior debater by Mr. William Skinner in memory of his mother.
Steven Du

The Dr. George Bruce Spiritual Leadership Prize
Awarded to the student who, through commitment and service, has made an outstanding contribution to the spiritual life of the College, especially in Chapel. In memory of Rev. George Bruce, founding Headmaster of St. Andrew's College in 1899.
John Hopkinson

The David B. Somerville Memorial Award
Presented to the senior student who demonstrates a love of music and shares his enthusiasm with the Andrean community. This award was established in 1995, in memory of David, SAC class of 1988, by the many friends of the Somerville family
Jack Davies

The Fred Omstead Theatre Arts Award
Presented to a senior student in recognition of excellence and achievement in Theatre Arts. This award honours the memory of Fred Omstead, Head Prefect, Class of 1981, his dedication, warmth, resolve, strength and love of people, theatre and acting, and is presented by his classmates, family and friends.
Quest Rodin

The H.B. Housser Trophy for Upper School Clan Competition
Presented to the Upper School clan that has acquired the most clan points amongst its members. The Intra-mural Challenge Cup is presented by the Housser family in honour of H.B. Housser one of the 28 students in the inaugural Class of 1899. This year's winners are as follows:

1st Place: *MacPherson Clan from Flavelle House - 5910 Points. - Head of House* Dylan Henderson will be accepting the Trophy.
2nd Place: Buchanan Clan from Memorial House - 5740 Points.
3rd Place: Stewart Clan from Sifton House - 5355 Points.

The MacPherson Shield
Presented to the member of the Andrean community of students, faculty or staff, who contributes most to school spirit. In memory of Lloyd MacPherson.
Dalton Lehman

The SAC Athletic "A" Awards
The Athletic "A" is awarded to graduating students who have distinguished themselves as multiple first team athletes over their final two years at the School.
Parker Boland, Austin Brett
Dara Goharchi, John Hopkinson
Matthew Hollett, Kris Jansen
Wells Karabin, Jason Knox
Thomas Kook, Michael Kurp
Hale Lee, Dalton Lehman
Ian Maclean, Lachlan MacLean
Will McHenry, Amar Patel
Anthony Pennino, Yiannis Spetsakis
Luke St. John, Darren Wong
Warren Zhang

The Headmaster's Trophy
Presented to the St. Andrew's College Athlete of the Year.
Ian Maclean

The Headmaster's Art Award

Each year, the School selects outstanding student art to become part of our permanent collection. We will proudly display three pieces of artwork from each graduating class. The winners this year are:

Bronze: Sam Ma (acrylic painting)
Silver: Kevin Yan (acrylic painting)
Gold: Rickie Tang (acrylic painting)

The Craig Mitchell Memorial Prize

Awarded for distinguished academic and athletic accomplishment by a student in his graduating year.

Yiannis Spetsakis

The C. Vincent Massey Award for Excellence in the Arts, Social Sciences, & Languages

Presented to the graduating student with a distinguished ranking in the Arts and Humanities. Mr. Massey, an Old Boy of the class of 1906, was the first Canadian-born Governor General of Canada.

Julian Settino

The Thomas A. Hockin Award for Excellence in the Sciences

Presented to the graduating student with a distinguished ranking in the Sciences. Dr. Hockin served as the 5th Headmaster of St. Andrew's College from 1974-1981 and went on to a distinguished career in the Government of Canada.

Riley Jackson

The Colonel Tilston Award

To honour the students who, in the opinion of the faculty, have set the best example in their class for effort , persistency and tenacity in their studies and in all other school activities in the face of adversity. Colonel Frederick A. Tilston merited The Victoria Cross, the highest military honour of the British Commonwealth, for his courage under fire, on March 1st, 1945. Tilston's own words, "To honour the boys in each form who, in the opinion of the masters, have set the best example for effort, persistency, tenacity in their studies and all other activities." To which the faculty have added the interpretation of "adversity" or "in the line of fire." Academic strength is not an issue, it is the effort that is the determining factor.

Isaac Emon
Quest Rodin

The School Prize to the Head Prefect

Presented to the Head Prefect in recognition of service to the School.

Will McHenry

The Laidlaw Trophy

Awarded to the graduate who has won the greatest number of points for his clan during his final two years at SAC. This awardis donated by the SAC Old Boys Association in honour of Robertson Laidlaw, a devoted SAC teacher for 51 years.This year's winner is Kevin Kuan *of Macdonald Clan.*

The Stein Family Award

Presented to the student who has attended St. Andrew's College from Grade 6 until graduation and who has made a significant contribution to school life academically and athletically.

Ewan Fox

The Errington Prize

Awarded to graduating students who have made a distinguished contribution to the life of SAC. In memory of Mrs. Clela Ellis and Mrs. Elizabeth Errington.

Isaac Emon, Dylan Henderson,
Kevin Kuan, Ian Maclean,
Will McHenry, Luke St. John

The Lieutenant Governor's Community Volunteer Award

This award recognizes exemplary graduate volunteers in each of Ontario's secondary schools.

Christopher Leung

The Governor General's Medal

Presented to the graduating student attaining the highest standing for university entrance. This prestigious award recognizes academic excellence among secondary school graduates across Canada.

Ben Ding

The Macdonald Medal

The prestigious Macdonald Medal is awarded to a graduating student in the name of Dr. D. Bruce Macdonald, Headmaster of St. Andrew's College from 1900-1935. It was given by the Old Boy's Association in 1936 to honour the student exhibiting the most distiguishing combination of character, leadership, academic success and atheletic accomplishment.

Austin Brett

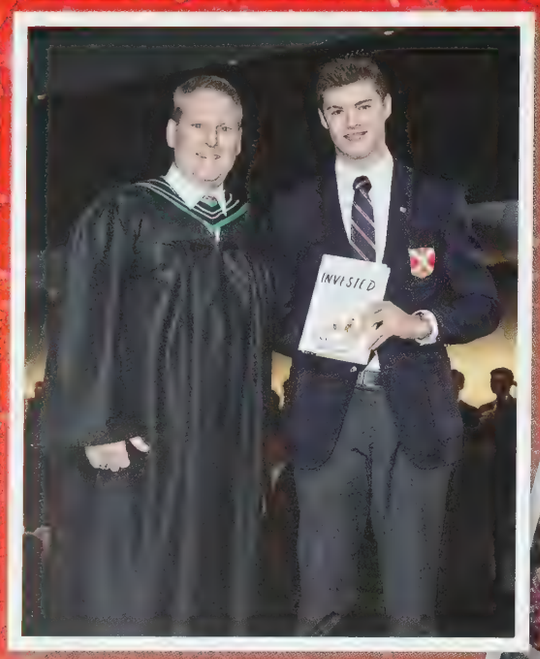

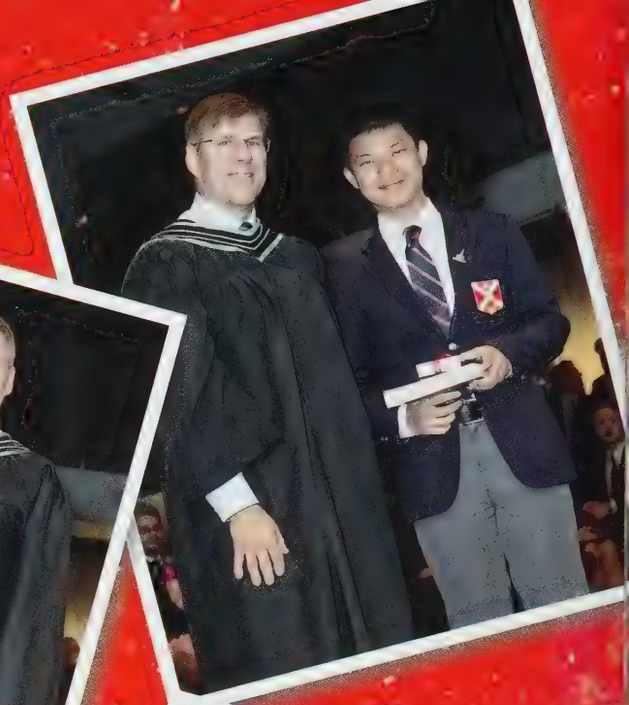

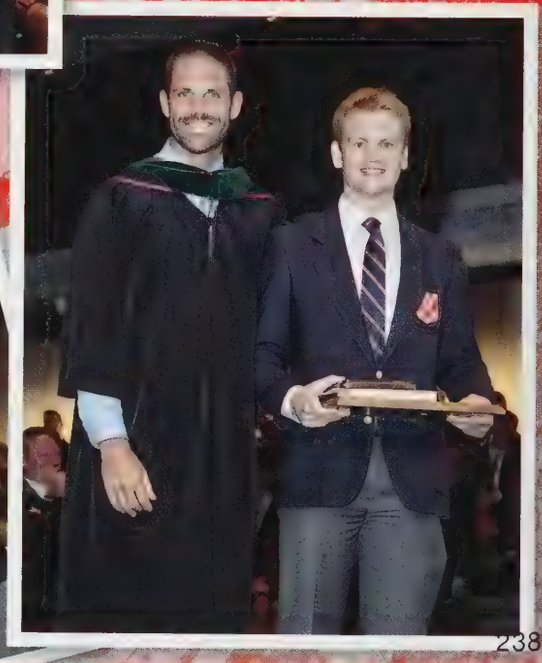

238

Published in Canada Printed in USA

Jostens